

RANGER[™]
DESIGN

A Clarience Technologies Company

BUYERS' GUIDE 2026



COMMERCIAL VEHICLE EQUIPMENT

HELPING MOBILE TECHNICIANS WORK MORE EFFECTIVELY BY PROVIDING ORGANIZED STORAGE SOLUTIONS

**AT RANGER DESIGN,
WE BELIEVE MORE IS POSSIBLE.**

We believe work vehicles and the technicians that drive them can become more organized, more efficient, more productive and more profitable. We're committed to providing the products and services that make this possible.

More means helping you choose the right work vehicle for your application, as well as providing expert advice and engineering support to help design the most efficient workspace possible.

More also means getting that new vehicle outfitted and on the road faster, so you can start using it for the reason you bought it.

We're committed to bringing you more, because **we believe more is possible.**





INSTALL TIMES

Install time is estimated based on the average time taken by an experienced Ranger Design installer.

UPDATED DATA

At the moment of publication, the data included in this Buyers' Guide was up to date.

Any corrections, modifications and discontinued product occurring after publication date are reflected in our online Buyers' Guide available on our website.

TABLE OF CONTENTS

CHOOSE A PRODUCT LINE P. 4

HOW TO BUY..... P. 6

LAYOUT GUIDES P. 8

VAN UPFIT PREP P. 22

VAN PARTITIONS..... P. 28

VAN PACKAGES P. 48

VAN SHELVING..... P. 108

VAN DRAWERS P. 124

VAN STORAGE UNITS P. 134

VAN ACCESSORIES P. 146

VAN ROOF RACKS P. 156

INDEX..... P. 176

CHOOSE A PRODUCT LINE TO MATCH YOUR NEEDS

Ranger Design's steel and aluminum products ensure that fleets of any size have the best equipment to fit their budget, trade or fuel saving targets.



STEEL



ALUMINUM

	BENEFITS	PRODUCTS	WARRANTY
WHY BUY STEEL? For quality and durability that stands out above other products on the market.	Tough Low cost Quiet	Shelving	10 years*
		Partitions, Drawers, Accessories	3 years*
WHY BUY ALUMINUM? For a tough, quiet solution, built to optimize payload without sacrificing quality.	Tough Lightweight Quiet	Shelving, Partitions, Drawers, Accessories, Ladder Racks	10 years* Exceptions may apply

*Ranger Design Inc. van equipment is warranted against defects in materials and workmanship under normal use and service for the specified period from the date of original retail purchase. This warranty applies when the equipment is installed according to Ranger Design's instructions in the original vehicle. For complete warranty details, please contact Customer Service. Email: cs@rangerdesign.com

Throughout the catalog **STEEL** products are depicted with yellow and **ALUMINUM** products with black.

1-800-565-5321
8 A.M. – 8 P.M. EST

WORLD CLASS CUSTOMER SERVICE



Real people, ready to answer!

Call customer service and the phone will be answered by a live representative working in one of our offices in North America. No automated attendant, no complicated phone tree. Call us to experience the difference!

We are pleased to offer an efficient, personalized service to answer all questions regarding:

- › Pricing / Quoting
- › Product Install
- › Order Status
- › Consultation
- › Shipment Status
- › New Product Availability
- › Product Specifications
- › Warranty Claims
- › Returns / Restocking
- › Vehicle Specifications

BUY FROM DISTRIBUTORS ACROSS THE CONTINENT

Standard Orders

QuickShip Orders

BUY

Contact one of our distributors
rangerdesign.com/find-distributor.

Ranger Design QuickShip service is
available through your local distributor.

LEAD TIME

Orders ship from our factory within
5 business days.

Orders placed before 1 PM EST will ship
from our factory within 48 hours.

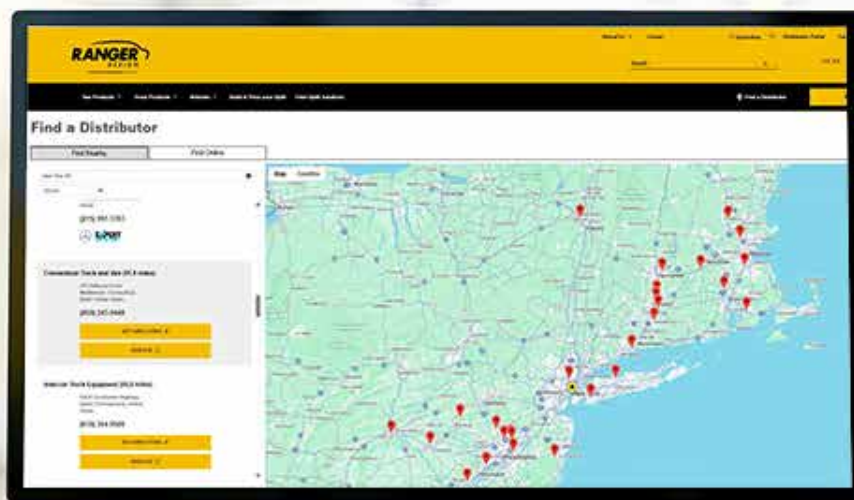

TURNKEY FLEET SERVICES



Ship-Thru or Local Installation Across North America for all Types of Cargo Vans

We are pleased to offer an efficient, personalized service to answer all questions regarding:

1. Analysis

- › Cargo Requirement Analysis
- › Custom 3D CAD Layouts
- › Hands-on Equipment Demo

2. Testing

- › Test Fitting
- › Pilot Build and Review
- › Package Optimization Based on Technician Feedback

3. Delivery

- › Delivery, Production, Installation Planning and Scheduling
- › Vehicle Status Tracking

4. Service

- › Dedicated Fleet Account Management Team
- › Distributor Service Support Network
- › Live Customer Service

HOW TO USE THE LAYOUT GUIDE

INSIDE ROOF HEIGHT

To determine the maximum shelf height suitable for the van.

PARTITION DEPTH

Indicates the space occupied by the partition for this vehicle. The measurement reflects the partition that extends the furthest, though some partitions may require less space.
Note: This measurement may not align with the floor.

DOOR OPENING

Use this measurement to determine shelving placement relative to the door opening and the space available for drawer units.

DIMENSIONS IN RED

Red dimensions represent unique measurements for each wheelbase. Use them to identify your van's exact wheelbase.

FLOOR SPACE

These dimensions reflect usable floor area.
Note: Due to the curvature of the van, available roof space may differ. Always verify with actual roof measurements.

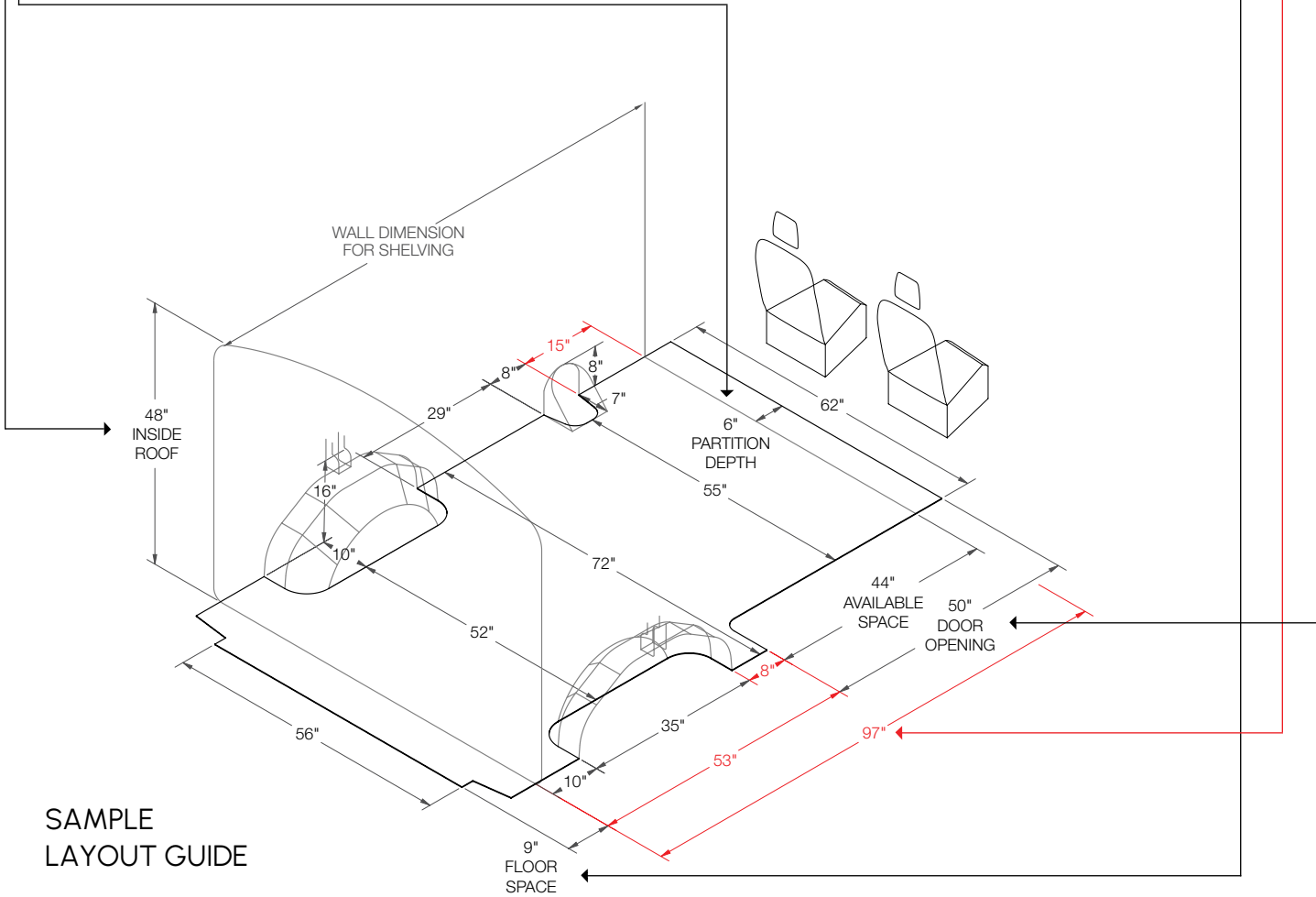

SAMPLE LAYOUT GUIDE

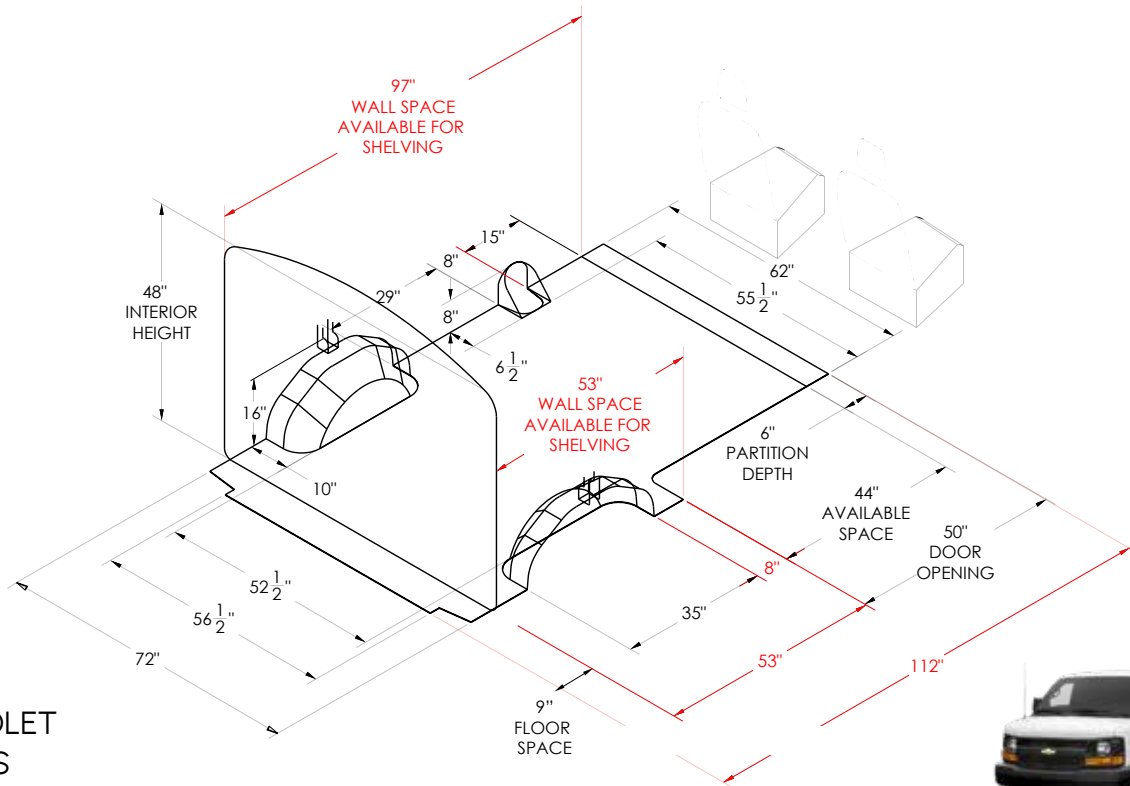

CHEVROLET EXPRESS
Regular 135" Wheelbase

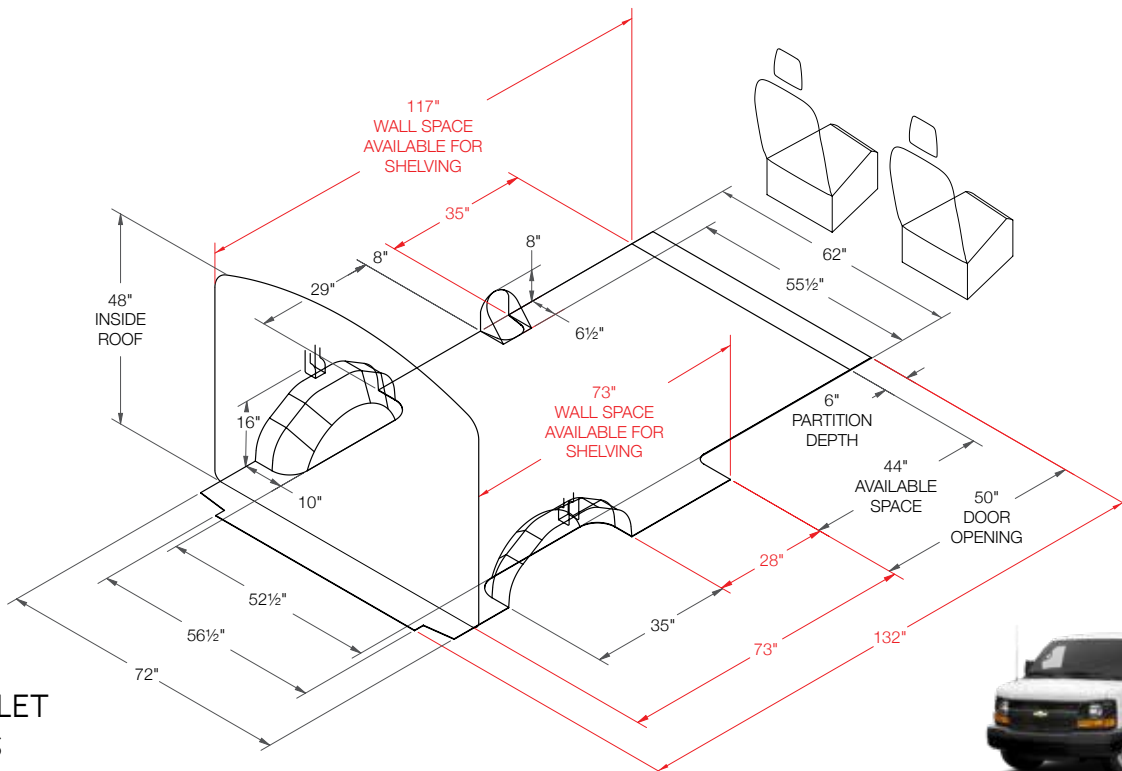

CHEVROLET EXPRESS
Extended 155" Wheelbase



LAYOUT GUIDES

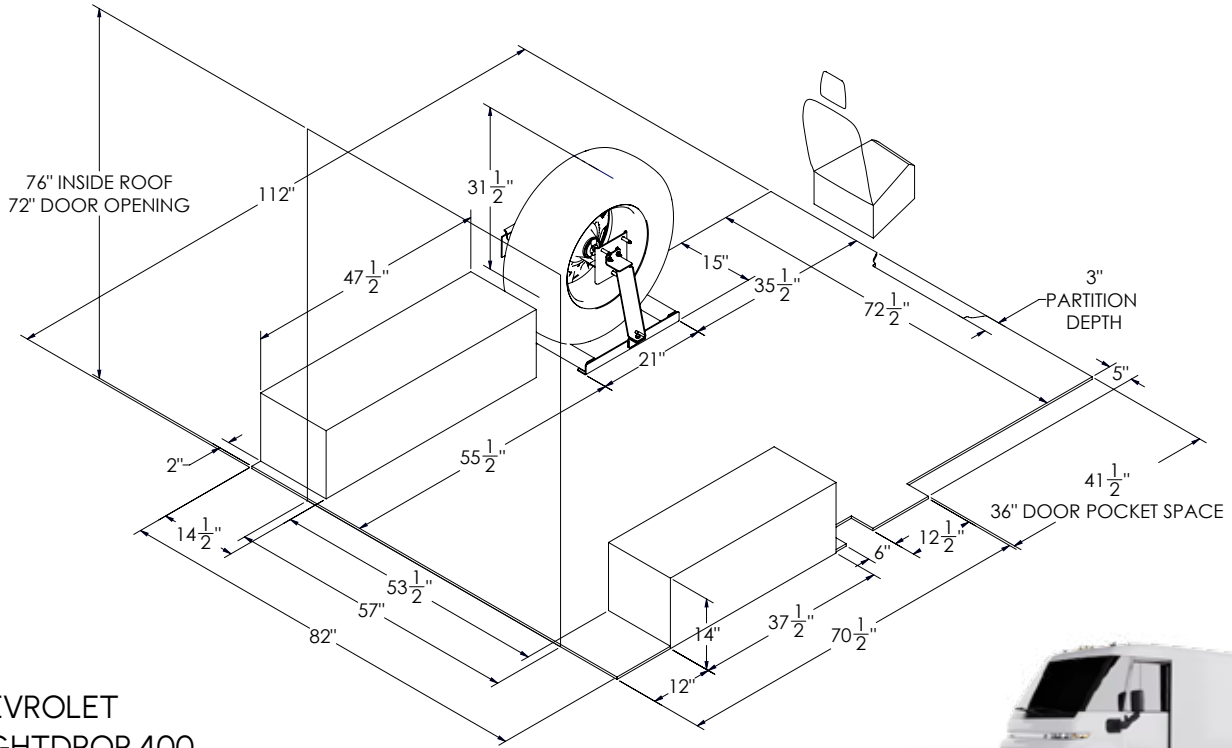

**CHEVROLET
BRIGHTDROP 400**
Short 153" Wheelbase

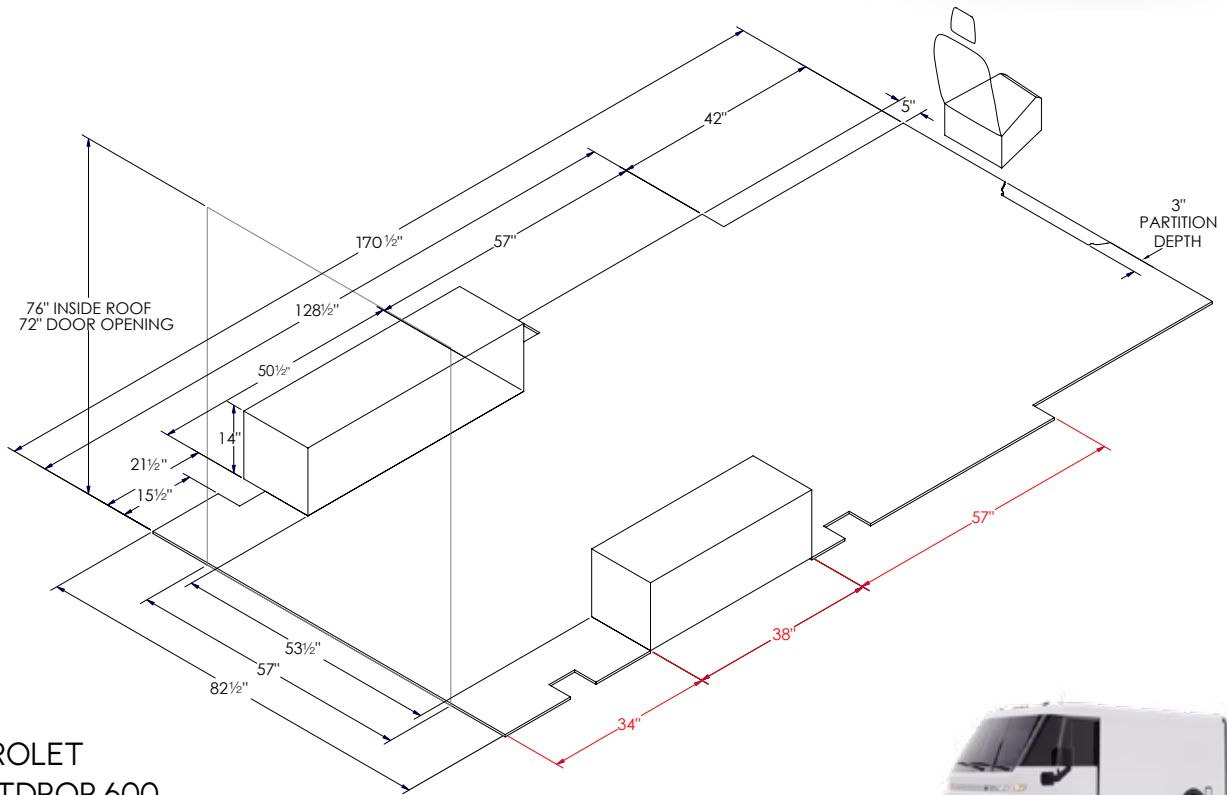

**CHEVROLET
BRIGHTDROP 600**
Regular 183" Wheelbase



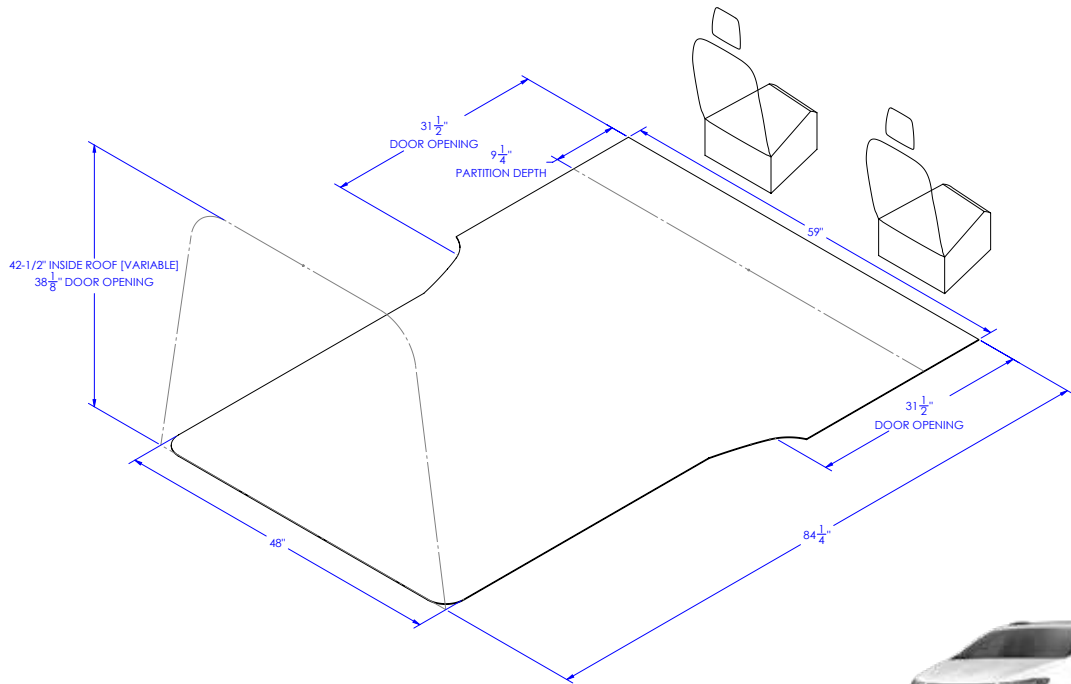

CHRYSLER
PACIFICA, VOYAGER

121.6" Wheelbase

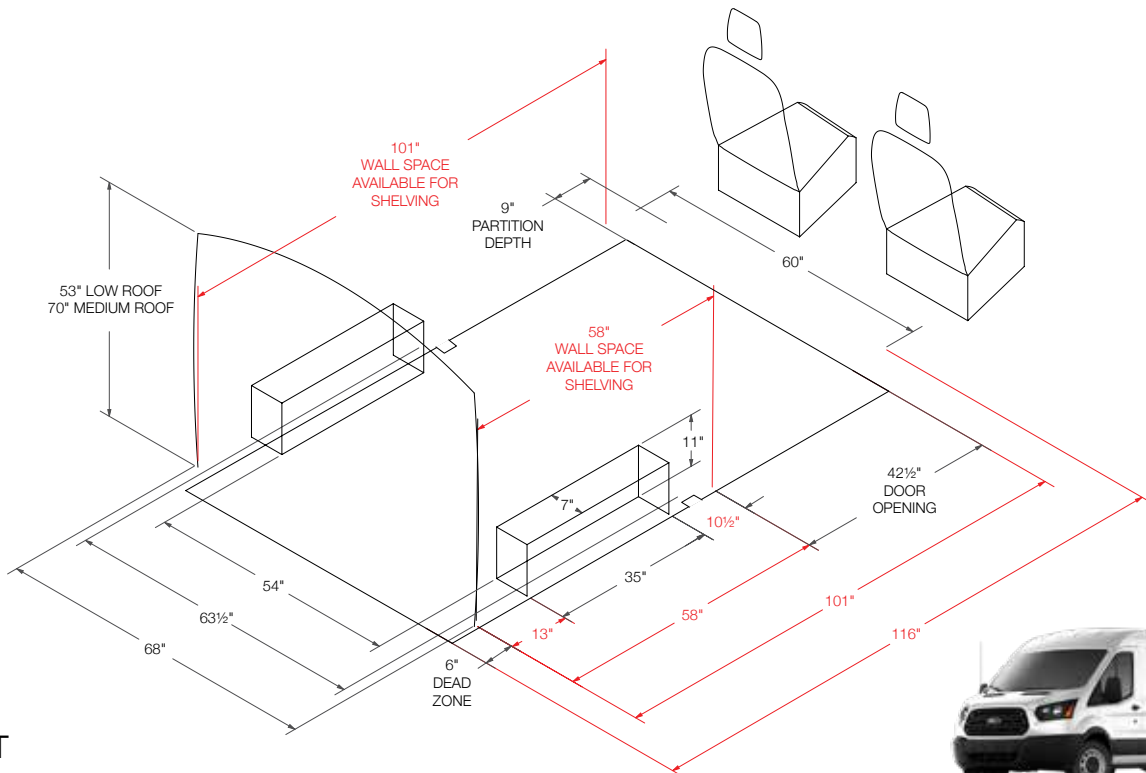

FORD
TRANSIT

Regular 130" Wheelbase



LAYOUT GUIDES

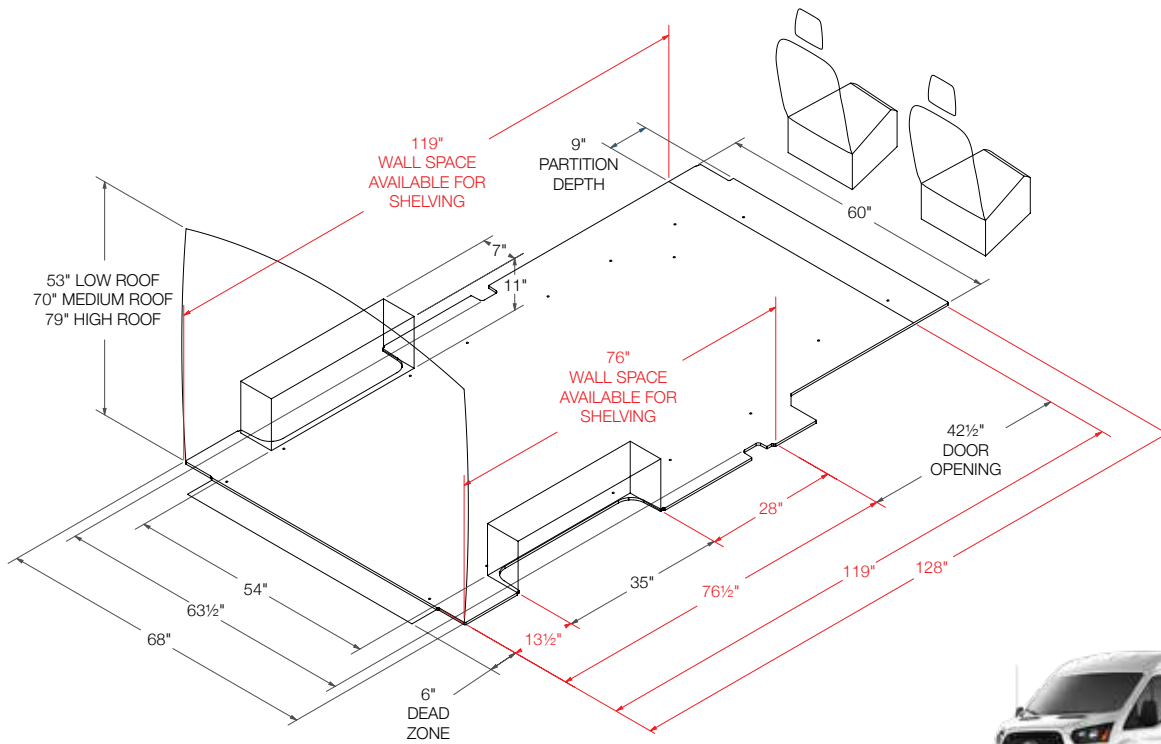

**FORD
TRANSIT**
Long 148" Wheelbase

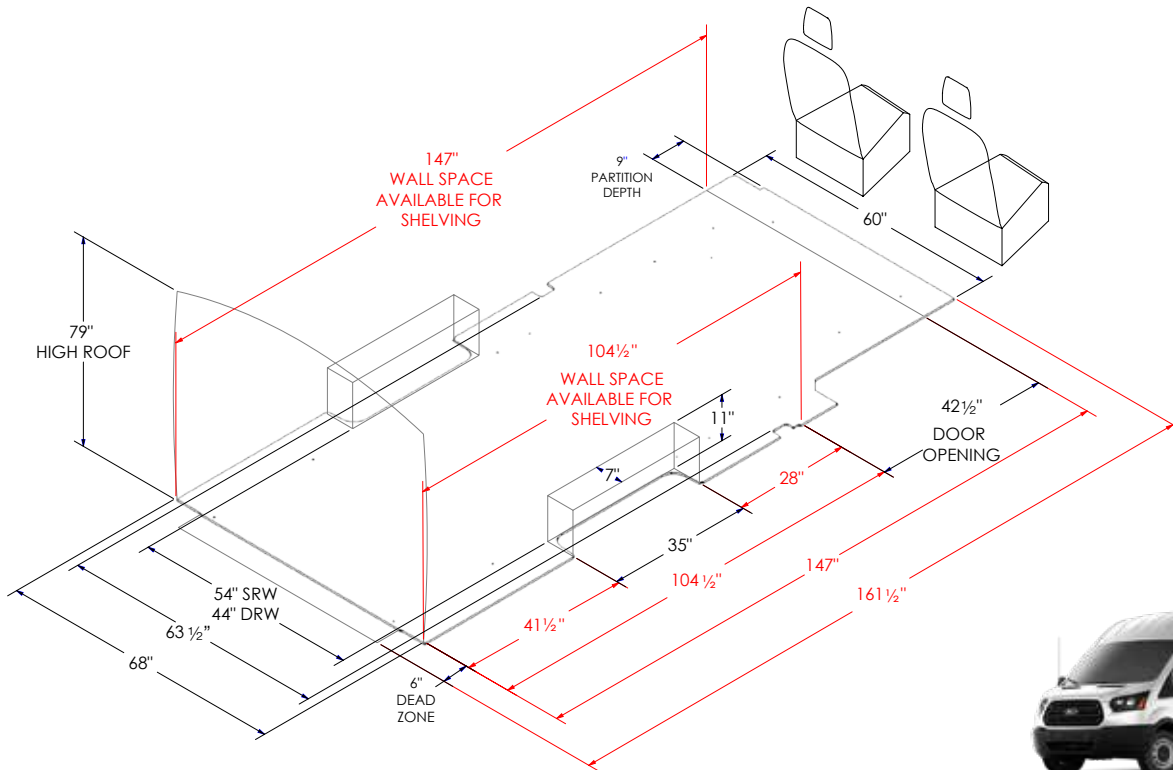

**FORD
TRANSIT**
Long 148" Wheelbase Extended



SRW Single rear wheel
DRW Double rear wheel

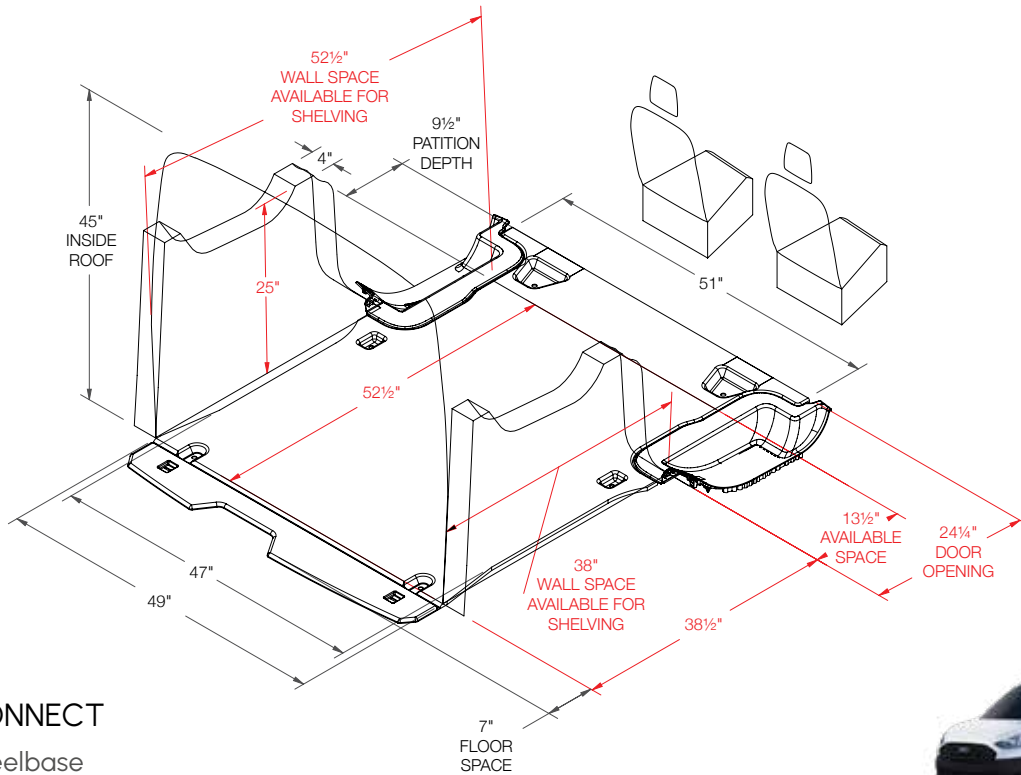

FORD TRANSIT CONNECT

Short 105" Wheelbase
Available in U.S. only

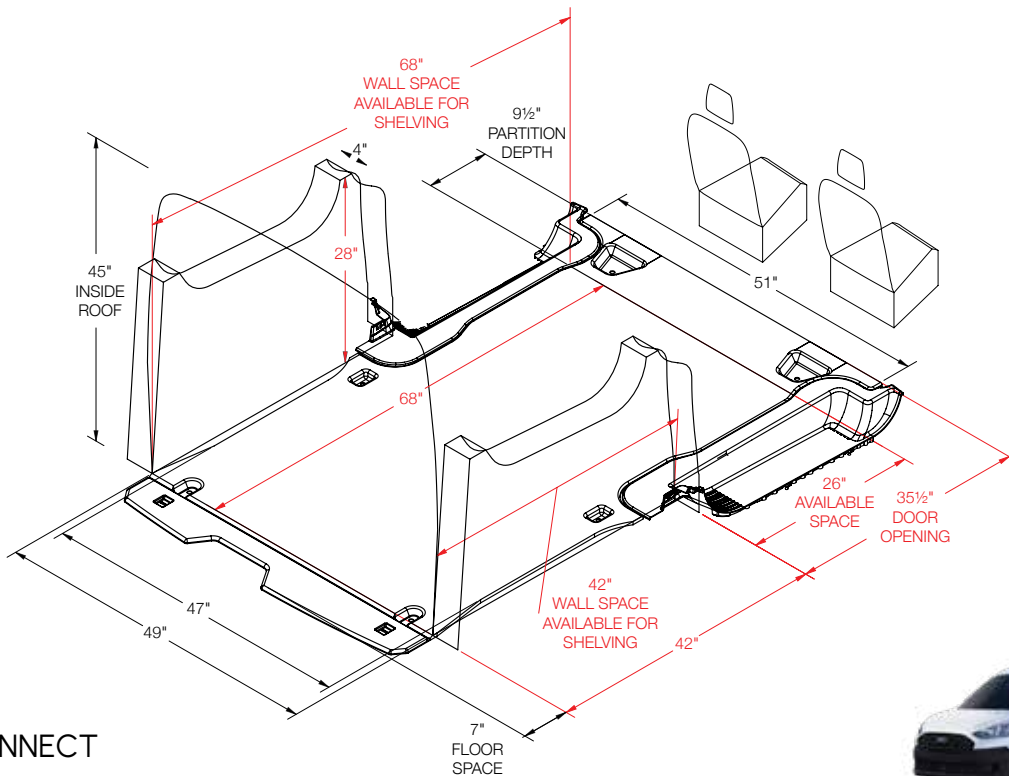

FORD TRANSIT CONNECT

Long 120.5" Wheelbase



LAYOUT GUIDES

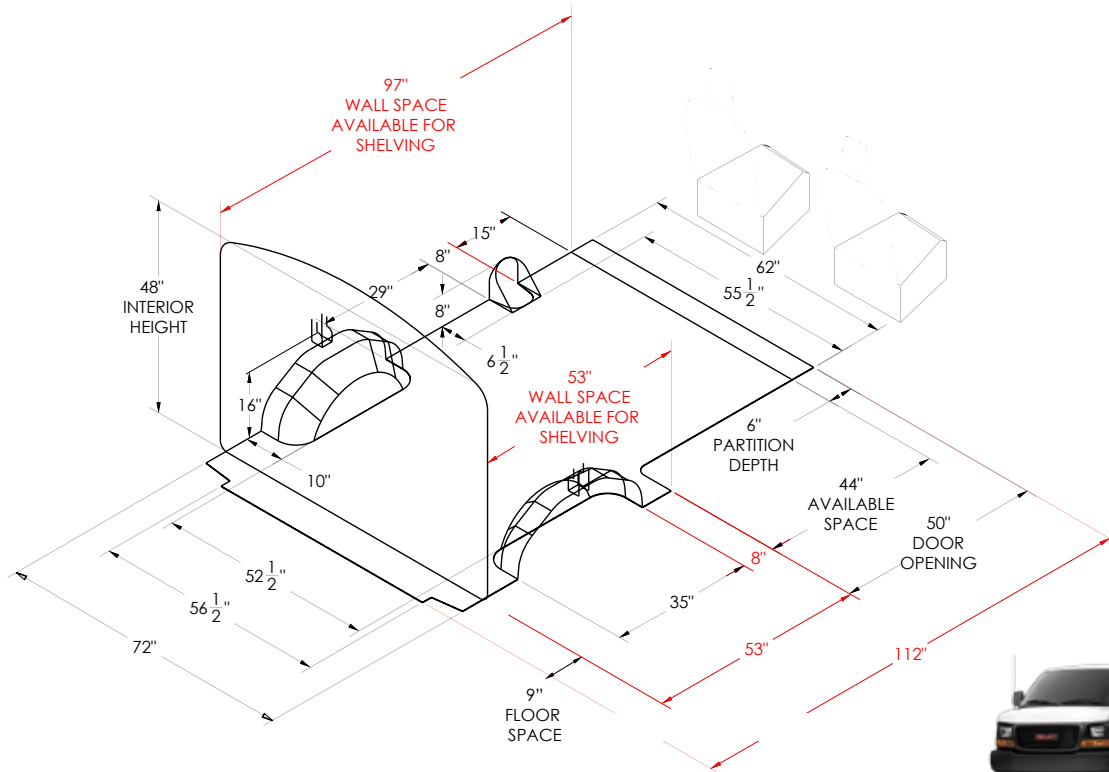

GMC SAVANA
Regular 135" Wheelbase

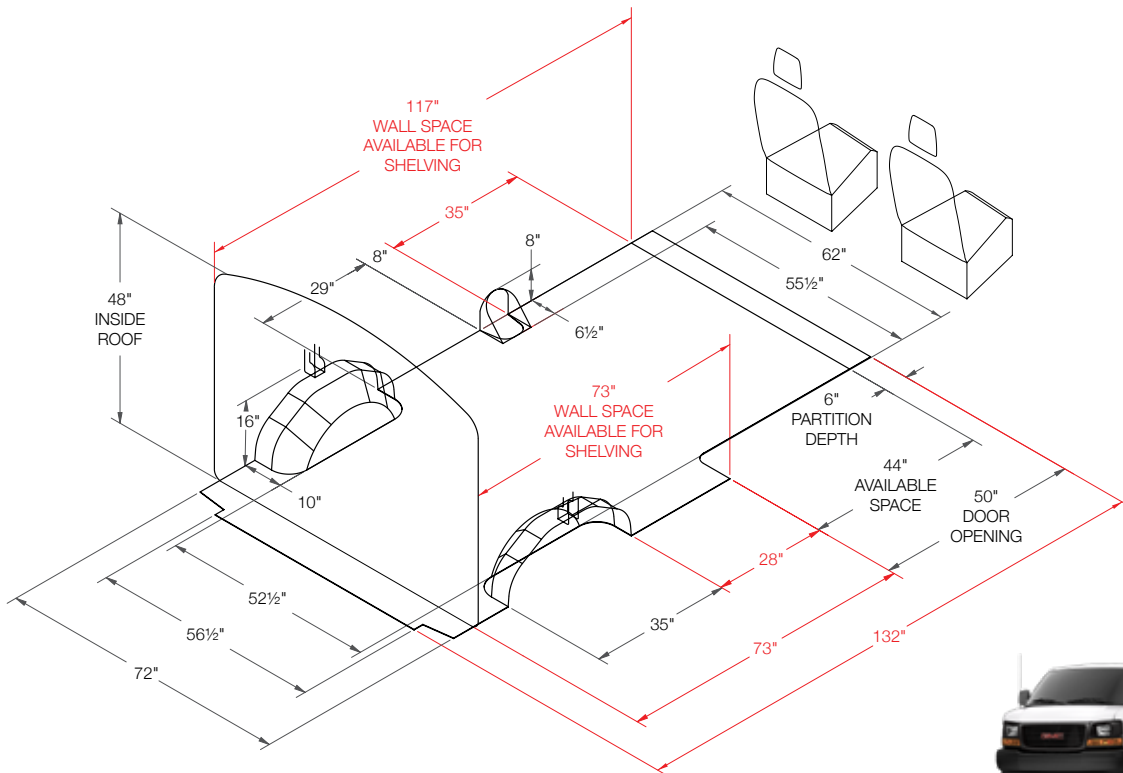

GMC SAVANA
Extended 155" Wheelbase



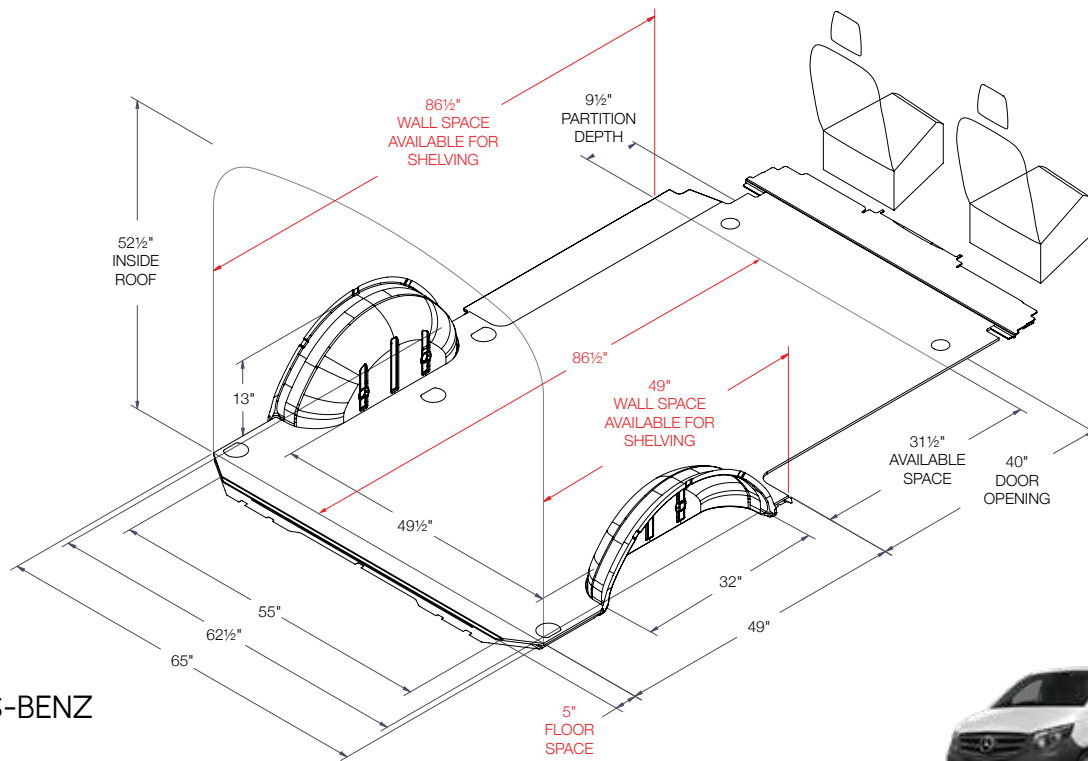

MERCEDES-BENZ METRIS
Regular 126" Wheelbase

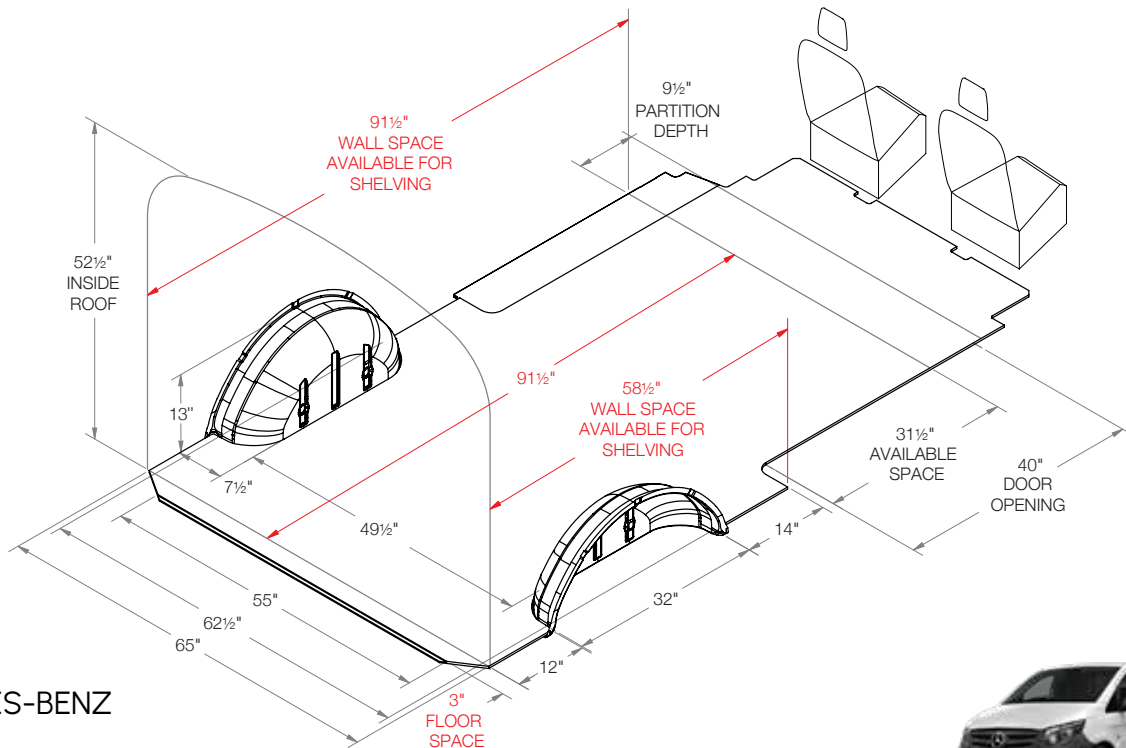

MERCEDES-BENZ METRIS
Long 135" Wheelbase



LAYOUT GUIDES

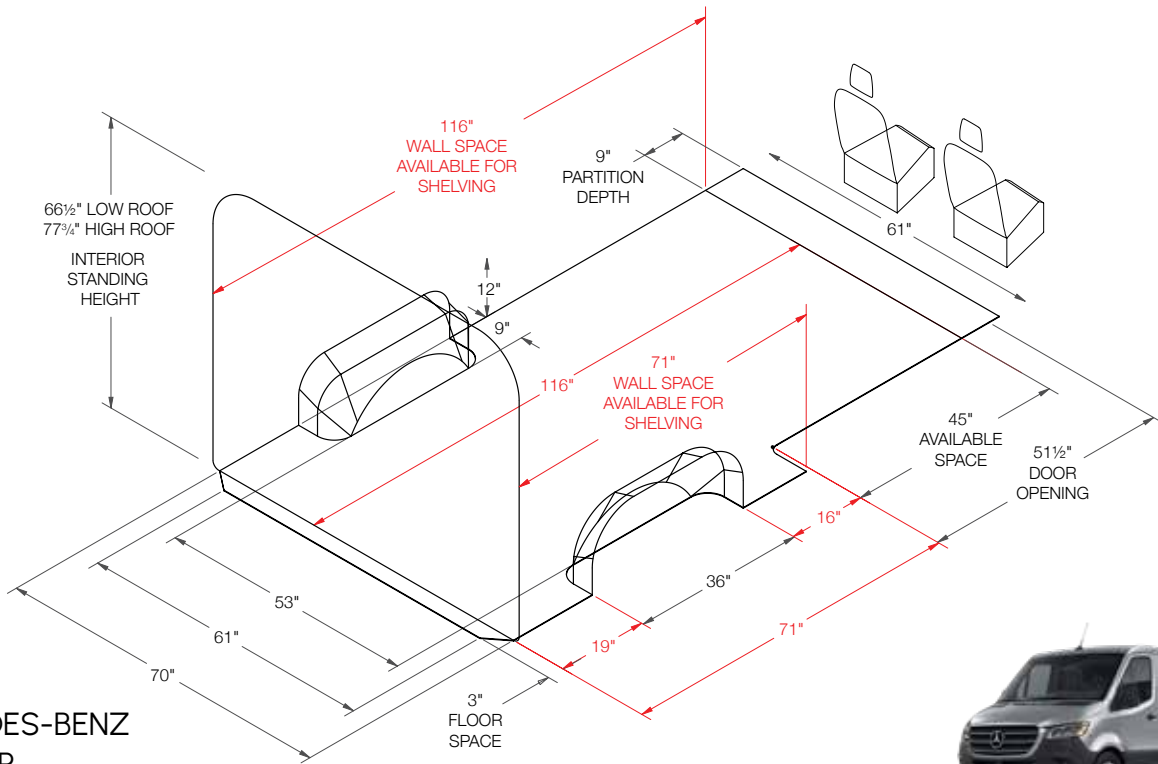

**MERCEDES-BENZ
SPRINTER**
Regular 144" Wheelbase

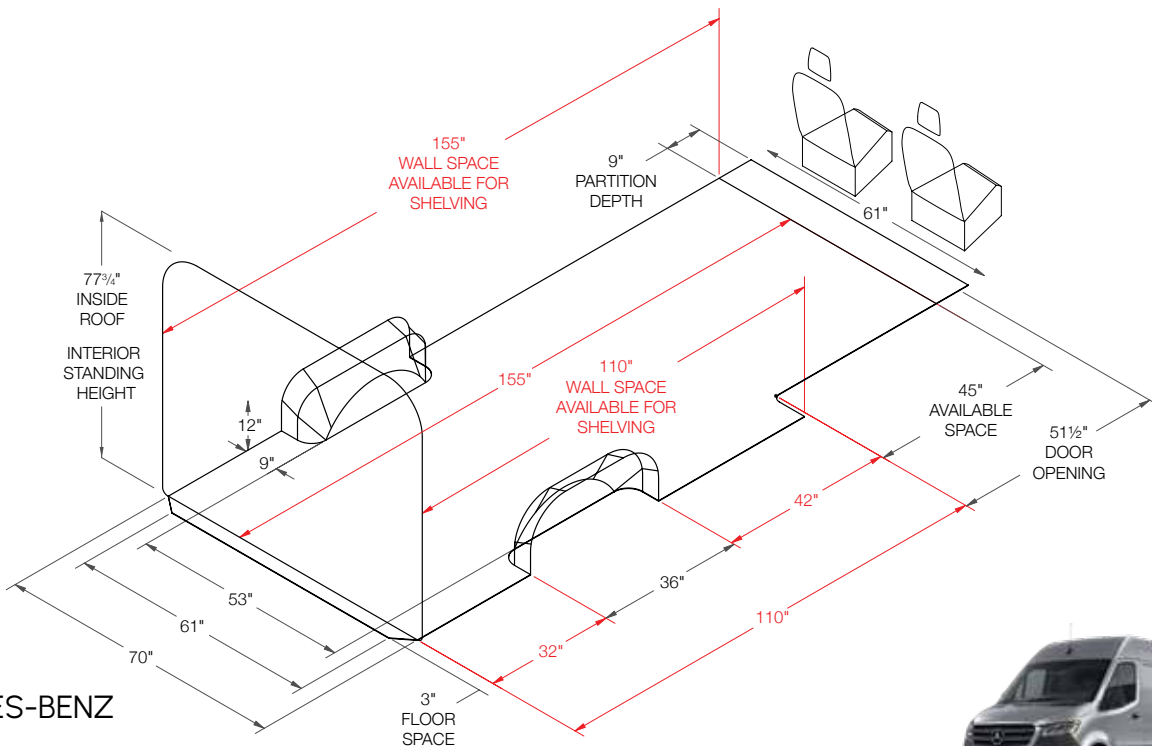

**MERCEDES-BENZ
SPRINTER**
Long 170" Wheelbase



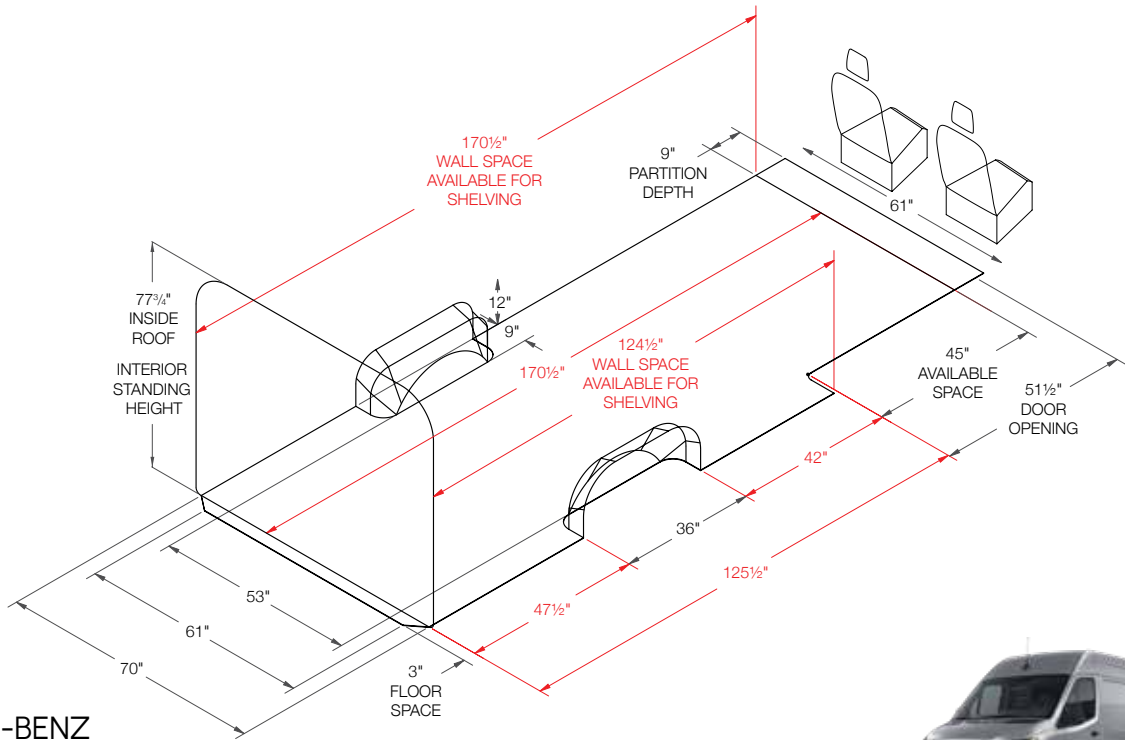

**MERCEDES-BENZ
SPRINTER**
Extended 170" Wheelbase

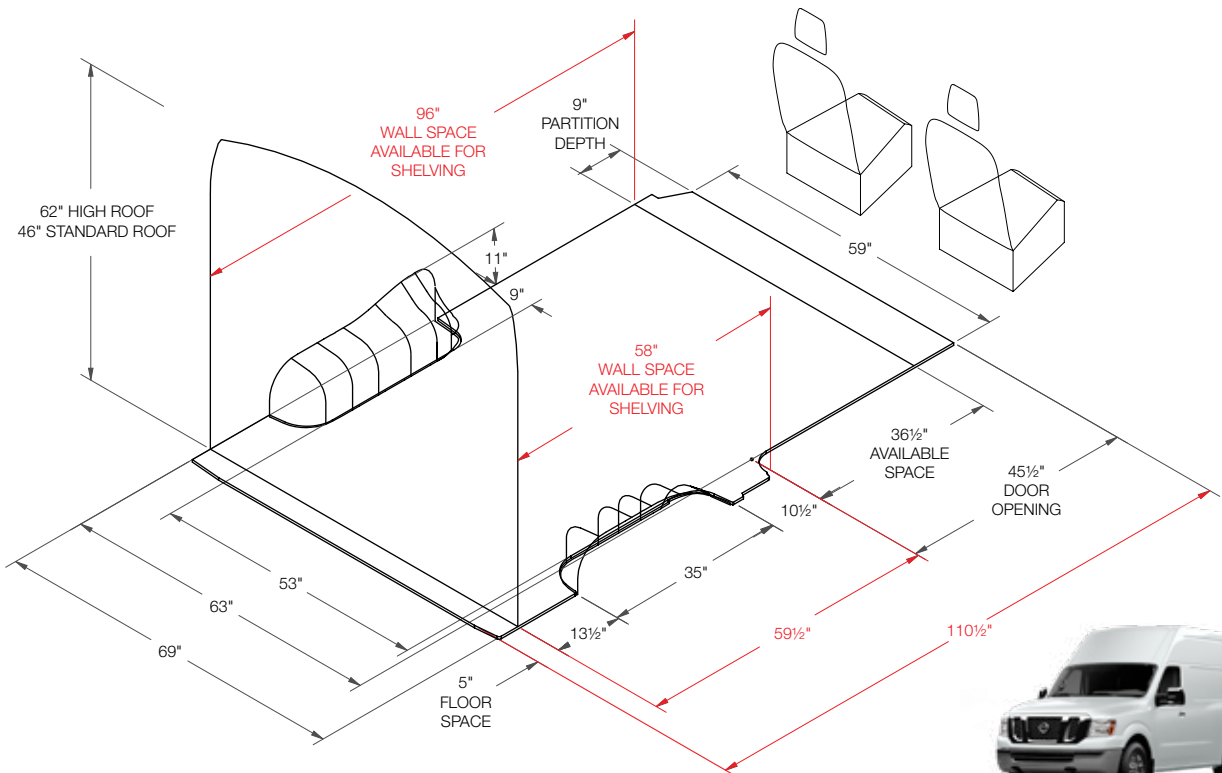

**NISSAN
NV**
Standard 146" Wheelbase



LAYOUT GUIDES

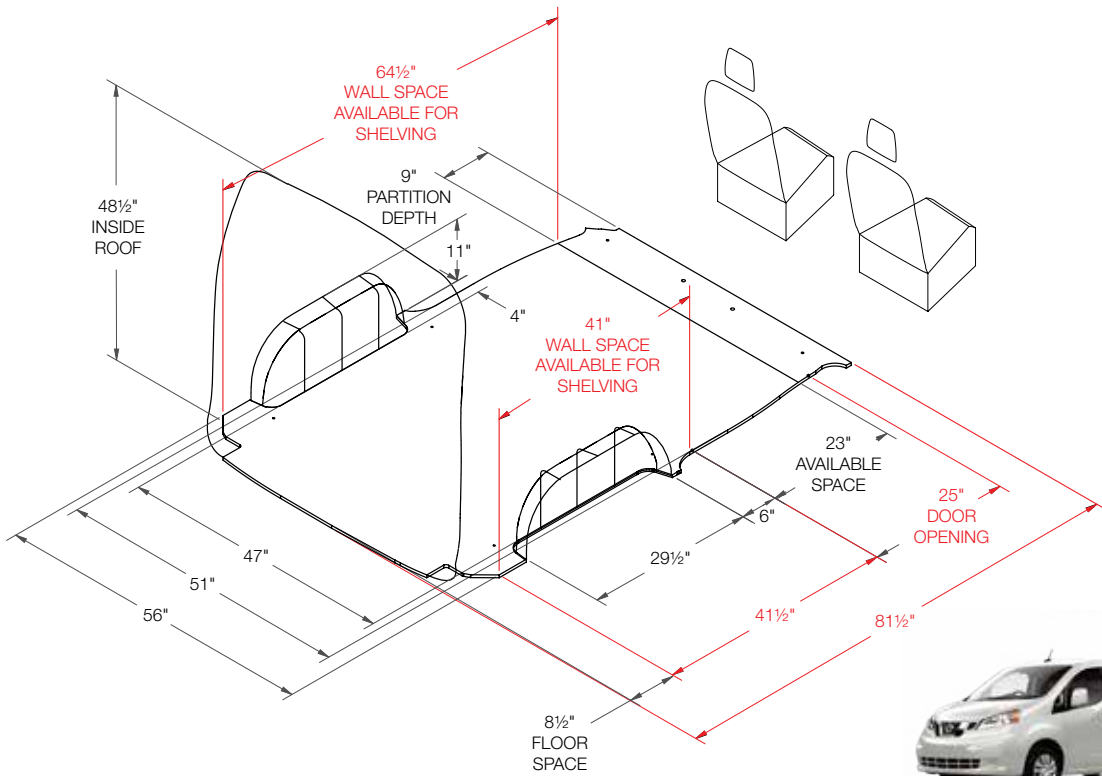

NISSAN
NV200
Regular 115" Wheelbase

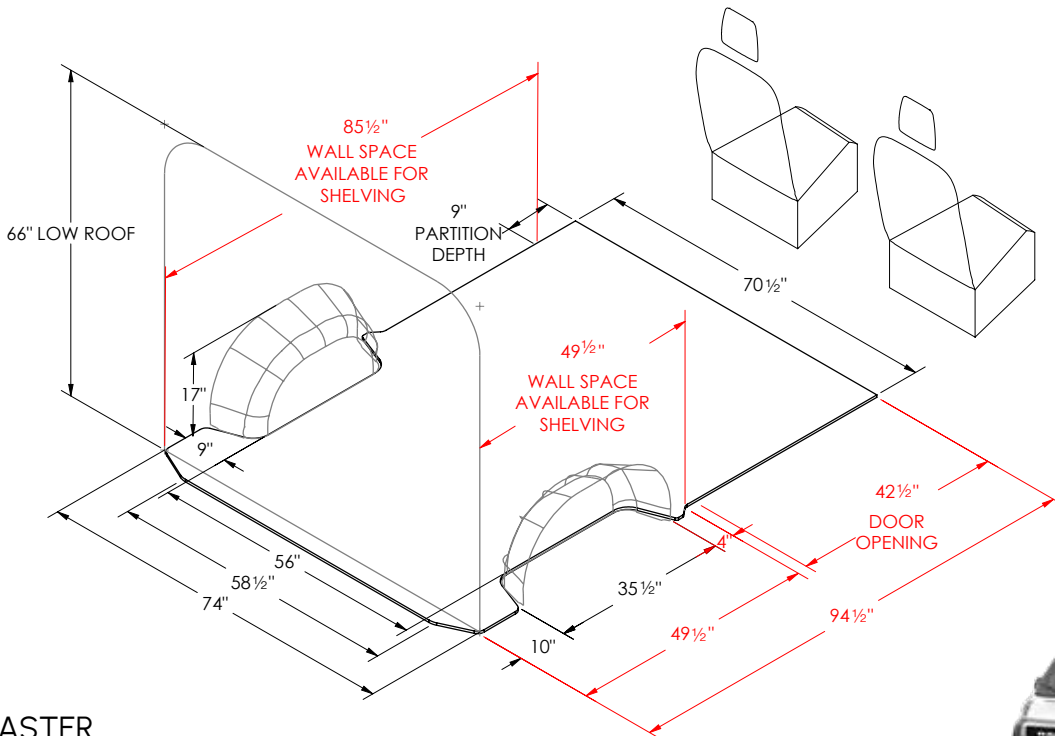

RAM
PROMASTER
Short 118" Wheelbase



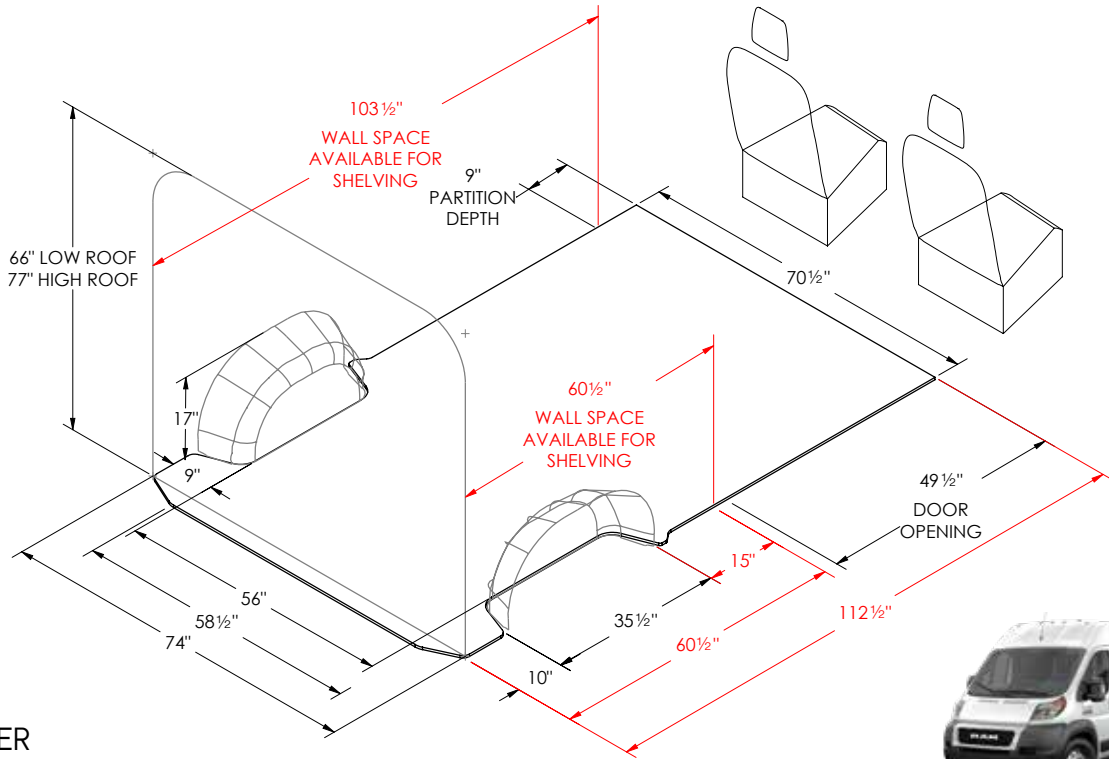

RAM PROMASTER
Medium 136" Wheelbase

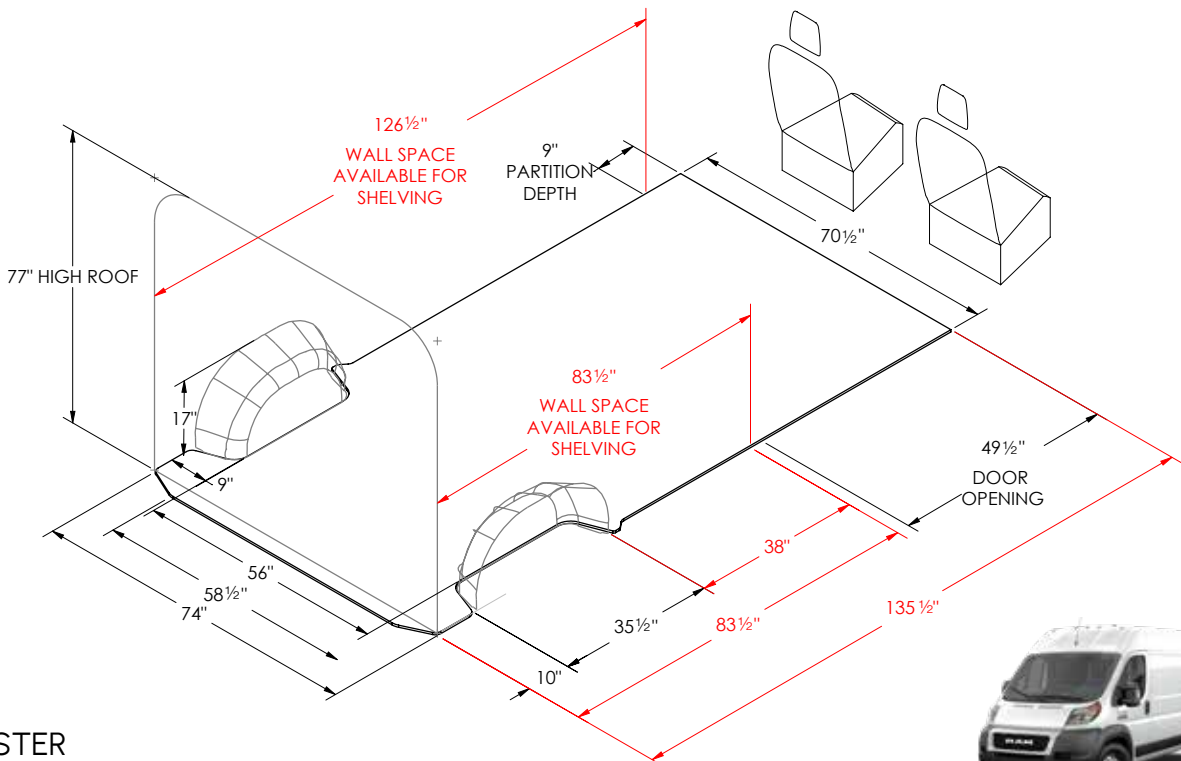

RAM PROMASTER
Long 159" Wheelbase



LAYOUT GUIDES

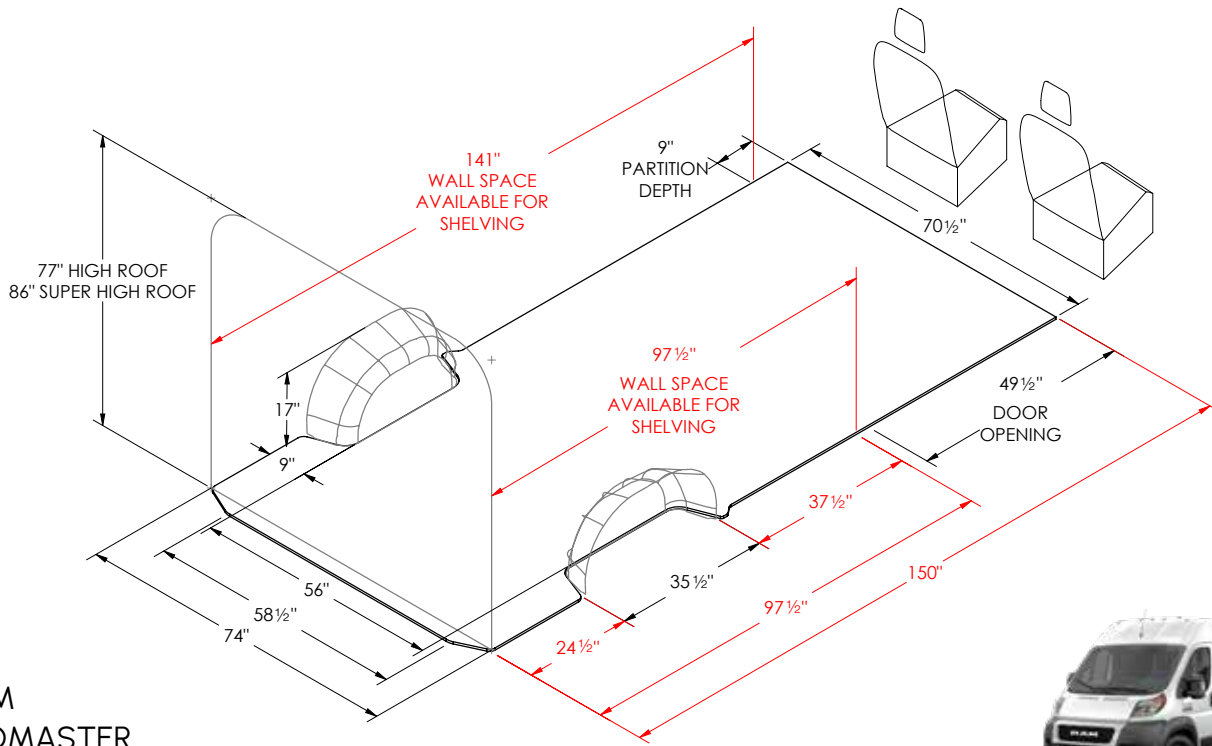

RAM PROMASTER
Extended 159" Wheelbase

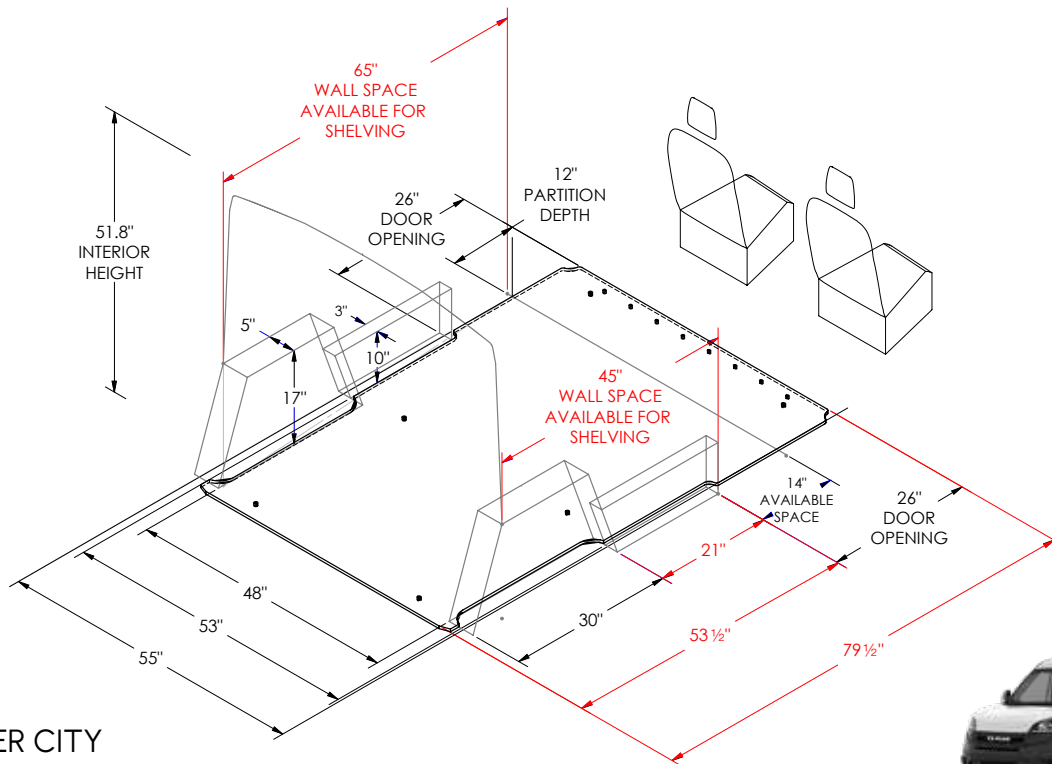

RAM PROMASTER CITY
Standard 122" Wheelbase



STORAGE ZONES

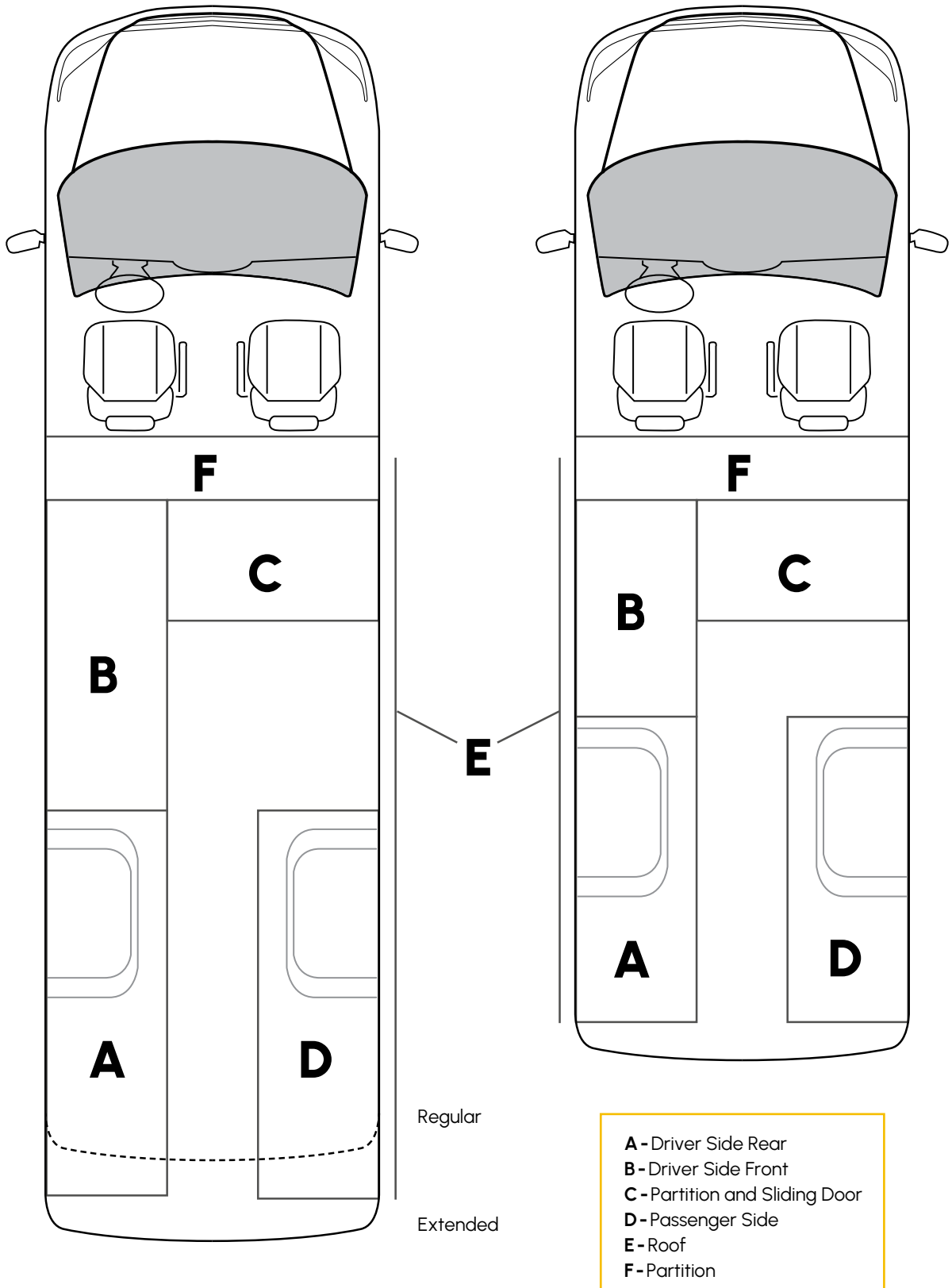

VAN UPFIT PREP

Simplifying your upfit installation process

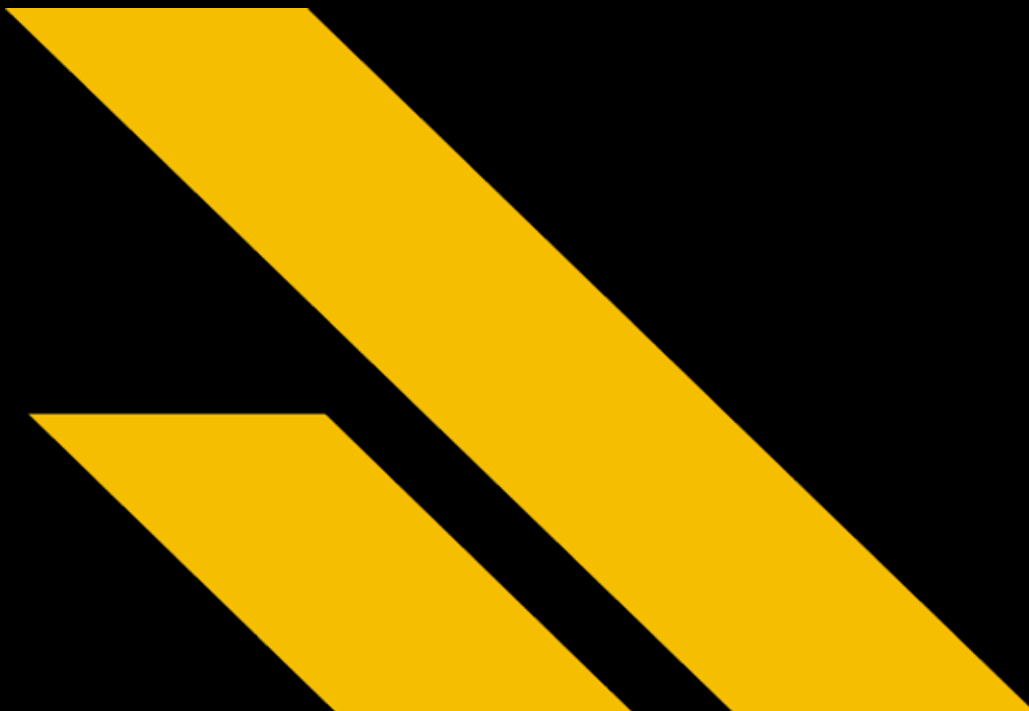



PROTECTION

Easy install that prevents damage to the factory floor.



SAFETY

Improved slip resistance over bare OEM floor.

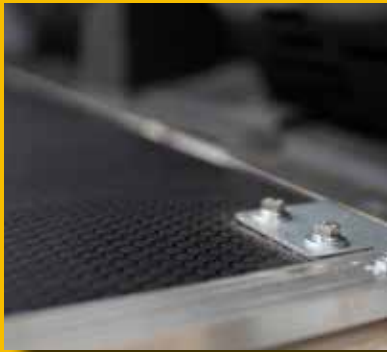

EASY INSTALL

Our kits are designed for a straightforward setup.

VAN UPFIT PREP

VAN FLOORS

CHEVROLET BRIGHTDROP	P. 24
CHEVROLET EXPRESS	P. 24
CHRYSLER PACIFICA, VOYAGER	P. 24
FORD TRANSIT	P. 25
GMC SAVANA	P. 24
MERCEDES-BENZ SPRINTER	P. 24
RAM PROMASTER	P. 25

INSTALL KITS

DRIVER	P. 27
PASSENGER	P. 27

Ranger Design Van Floors are custom-fit for almost all vans on the market and are fully compatible with our shelving systems. Each floor includes durable aluminum sills at the side and rear doors, ensuring long-lasting performance without thermal expansion.

Designed for safety and comfort, these floors distribute loads evenly and come with a 3-year warranty for peace of mind.

VAN UPFIT PREP – FLOORS

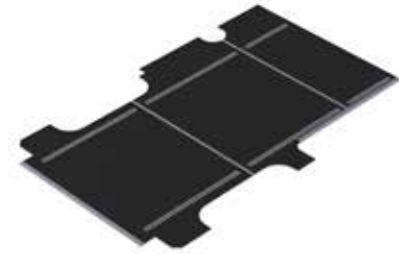

6540-GSR

Chevrolet Express, GMC Savana

Floor

MARINE-GRADE PLYWOOD	
WHEELBASE	135"
WEIGHT	74 lbs
INSTALL TIME	1 hr
QUICKSHIP	Yes

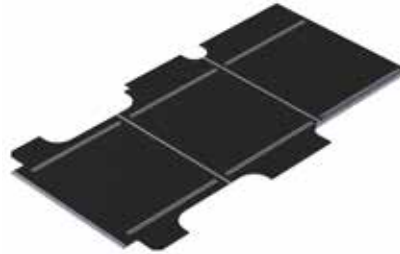

6540-GSX

Chevrolet Express, GMC Savana

Floor

MARINE-GRADE PLYWOOD	
WHEELBASE	155"
WEIGHT	89 lbs
INSTALL TIME	1 hr
QUICKSHIP	Yes

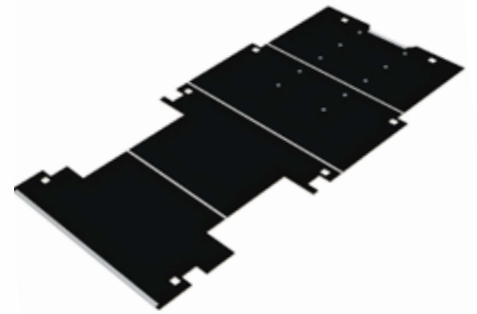

6541-BZL

Chevrolet BrightDrop 600

Drill-free E-Floor

MARINE-GRADE PLYWOOD	
WHEELBASE	183.5"
WEIGHT	119 lbs
INSTALL TIME	0.5 hr
QUICKSHIP	Yes

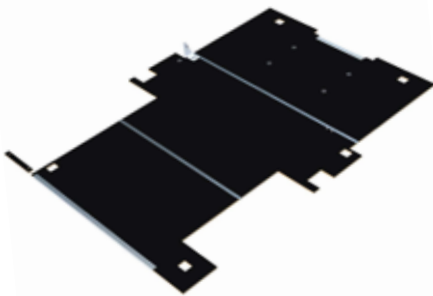

6541-BZS

Chevrolet BrightDrop 400

Drill-free E-Floor

MARINE-GRADE PLYWOOD	
WHEELBASE	153"
WEIGHT	77 lbs
INSTALL TIME	0.5 hr
QUICKSHIP	Yes

Installation of this floor requires Safety Partition 3020-CP (See p. 35)

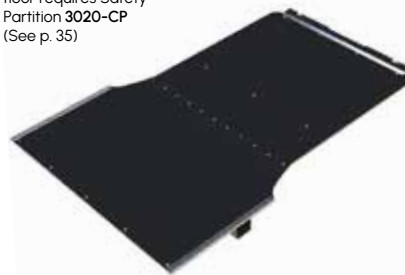

6541-CP

Chrysler Pacifica, Voyager

Drill-free E-Floor

MARINE-GRADE PLYWOOD	
WHEELBASE	121.6"
WEIGHT	64 lbs
INSTALL TIME	1.5 hr
QUICKSHIP	No

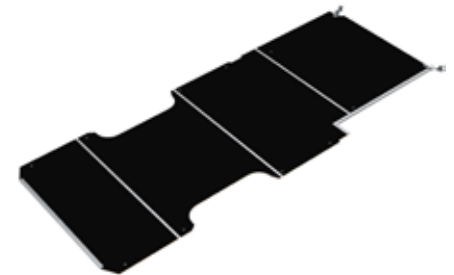

6541-DL

Mercedes-Benz Sprinter

Drill-free E-Floor for the Sprinter MY 2019+

MARINE-GRADE PLYWOOD	
WHEELBASE	170"
WEIGHT	112 lbs
INSTALL TIME	0.5 hr
QUICKSHIP	Yes

VAN UPFIT PREP – FLOORS

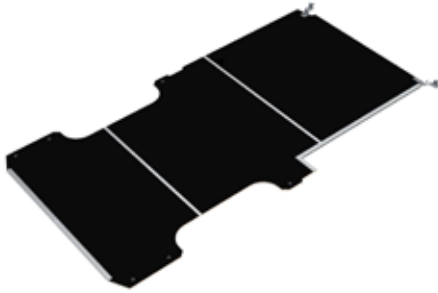

6541-DR

Mercedes-Benz Sprinter

Drill-free E-Floor for the Sprinter MY 2019+

MARINE-GRADE PLYWOOD	
WHEELBASE	144"
WEIGHT	82 lbs
INSTALL TIME	0.5 hr
QUICKSHIP	Yes

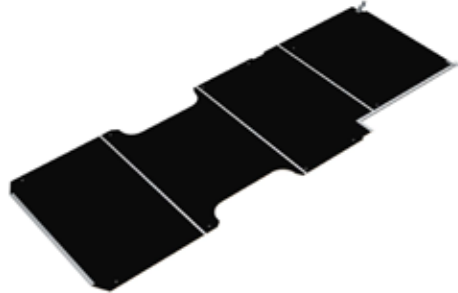

6541-DX

Mercedes-Benz Sprinter

Drill-free E-Floor

MARINE-GRADE PLYWOOD	
WHEELBASE	170" Ext.
WEIGHT	122 lbs
INSTALL TIME	0.5 hr
QUICKSHIP	Yes

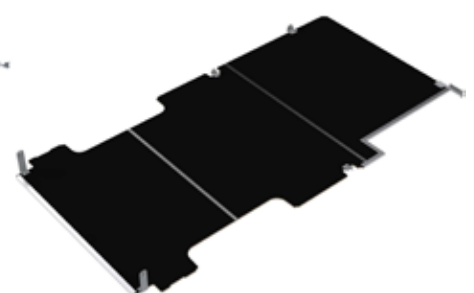

6541-FTL

Ford Transit

Drill-free E-Floor

MARINE-GRADE PLYWOOD	
WHEELBASE	148"
WEIGHT	90 lbs
INSTALL TIME	1 hr
QUICKSHIP	Yes

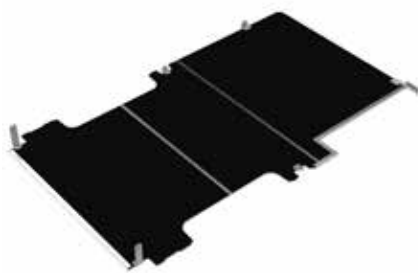

6541-FTS

Ford Transit

Drill-free E-Floor

MARINE-GRADE PLYWOOD	
WHEELBASE	130"
WEIGHT	77 lbs
INSTALL TIME	1 hr
QUICKSHIP	Yes

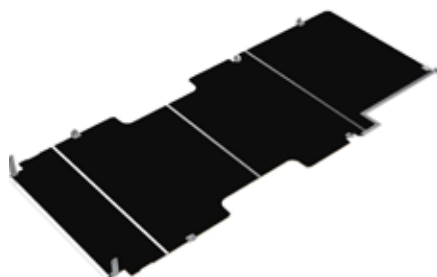

6541-FTX

Ford Transit

Drill-free E-Floor

MARINE-GRADE PLYWOOD	
WHEELBASE	148" Ext.
WEIGHT	111 lbs
INSTALL TIME	1.3 hr
QUICKSHIP	Yes

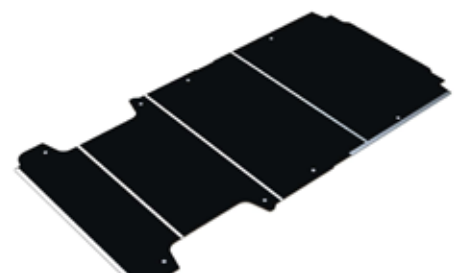

6541-PL

RAM ProMaster

Drill-free E-Floor

MARINE-GRADE PLYWOOD	
WHEELBASE	159"
WEIGHT	99 lbs
INSTALL TIME	0.7 hr
QUICKSHIP	Yes

VAN UPFIT PREP – FLOORS

VAN UPFIT PREP

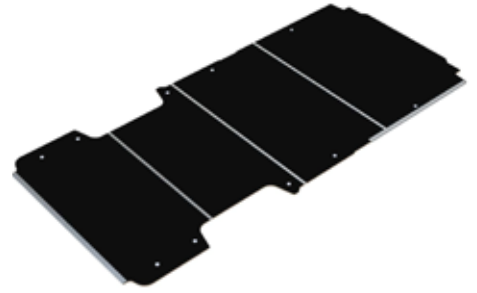
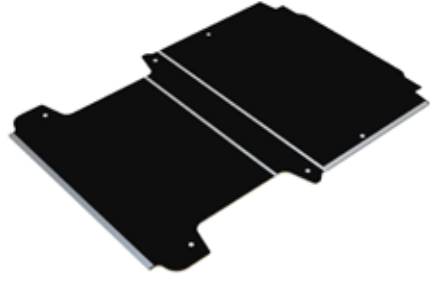

6541-PM

RAM ProMaster
Drill-free E-Floor

MARINE-GRADE PLYWOOD	
WHEELBASE	136"
WEIGHT	82 lbs
INSTALL TIME	0.5 hr
QUICKSHIP	Yes

6541-PS

RAM ProMaster
Drill-free E-Floor

MARINE-GRADE PLYWOOD	
WHEELBASE	118"
WEIGHT	70 lbs
INSTALL TIME	0.5 hr
QUICKSHIP	Yes

6541-PX

RAM ProMaster
Drill-free E-Floor

MARINE-GRADE PLYWOOD	
WHEELBASE	159" Ext.
WEIGHT	111 lbs
INSTALL TIME	0.7 hr
QUICKSHIP	Yes



E-FLOOR (6541-PM)

VAN UPFIT PREP – INSTALL KITS



6550-FTL SHOWN HERE

DRIVER SIDE INSTALL KITS

ALUMINUM						
PART	VEHICLE	WHEELBASE	DESCRIPTION	WEIGHT	INSTALL TIME	QUICKSHIP
6550-BZL	CHEVROLET BRIGHTDROP 600	183"	Shelving install kit	26 lbs	0.5 hr	Yes
6550-BZS	CHEVROLET BRIGHTDROP 400	153"	Shelving install kit	19 lbs	0.5 hr	Yes
6550-FTL	FORD TRANSIT	148"	Shelving install kit, driver side	13 lbs	0.3 hr	Yes
6550-FTS	FORD TRANSIT	130"	Shelving install kit, driver side	12 lbs	0.3 hr	Yes
6550-FTX	FORD TRANSIT	148" Ext	Shelving install kit, driver side	16 lbs	0.3 hr	Yes
6550-PL	RAM PROMASTER	159"	Install track kit, driver side	13 lbs	0.5 hr	Yes
6550-PM	RAM PROMASTER	136"	Install track kit, driver side	11 lbs	0.5 hr	Yes
6550-PS	RAM PROMASTER	118"	Install track kit, driver side	9 lbs	0.5 hr	Yes
6550-PX	RAM PROMASTER	159" Ext	Install track kit, driver side	14 lbs	0.5 hr	Yes

Install kits are sold separately from the shelving.

PASSENGER SIDE INSTALL KITS

ALUMINUM						
PART	VEHICLE	WHEELBASE	DESCRIPTION	WEIGHT	INSTALL TIME	QUICKSHIP
6550-BZL	CHEVROLET BRIGHTDROP 600	183"	Shelving install kit	26 lbs	0.5 hr	Yes
6550-BZS	CHEVROLET BRIGHTDROP 400	153"	Shelving install kit	19 lbs	0.5 hr	Yes
6555-FTL	FORD TRANSIT	148"	Shelving install kit, passenger side	8 lbs	0.4 hr	Yes
6555-FTS	FORD TRANSIT	130"	Shelving install kit, passenger side	6 lbs	0.4 hr	Yes
6555-FTX	FORD TRANSIT	148" Ext	Shelving install kit, passenger side	11 lbs	0.4 hr	Yes
6555-PL	RAM PROMASTER	159"	Shelving install kit, passenger side	8 lbs	0.3 hr	Yes
6555-PM	RAM PROMASTER	136"	Shelving install kit, passenger side	6 lbs	0.3 hr	Yes
6555-PS	RAM PROMASTER	118"	Shelving install kit, passenger side	5 lbs	0.3 hr	Yes
6555-PX	RAM PROMASTER	159" Ext	Shelving install kit, passenger side	9 lbs	0.3 hr	Yes

Install kits are sold separately from the shelving.

VAN PARTITIONS

Our safety partitions protect the
most important asset: You

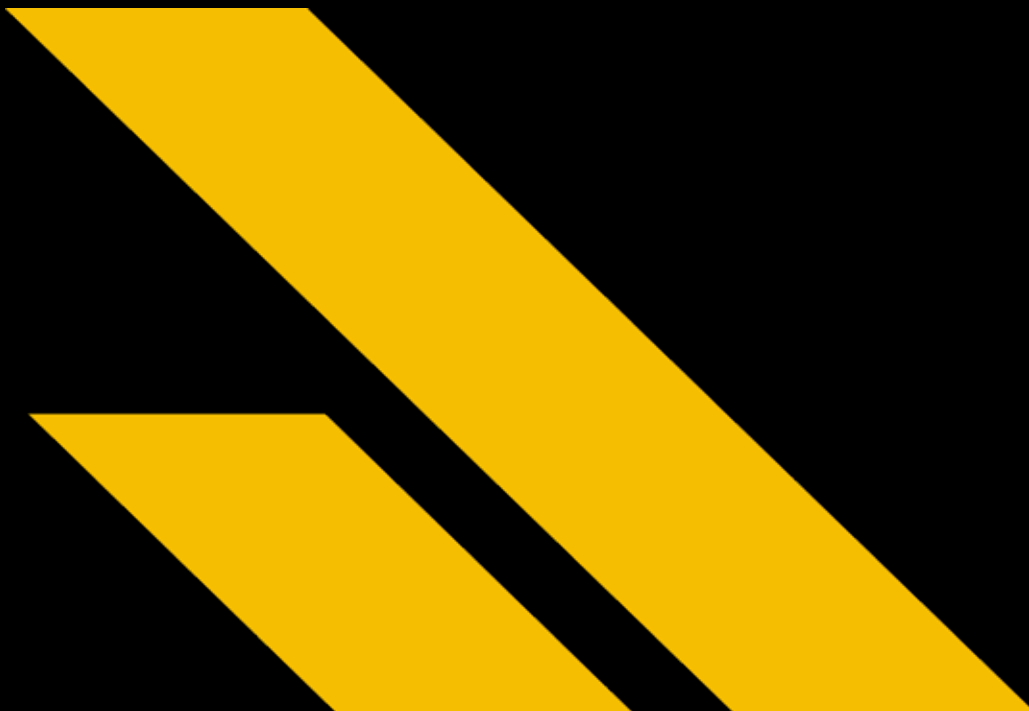



SAFE

Designed for maximum impact resistance through rigorous testing.



EFFICIENT

Contoured for full seat travel, driver comfort, and efficient use of cargo floor space.



QUIET

Thick material to cancel noise and vibrations.

VAN PARTITIONS

APPLICATION GUIDE P. 30

CONTOURED PARTITIONS

COMPOSITE P. 32
 COMPOSITE WITH WINDOW P. 33
 CONTOURED ALUMINUM WITH WINDOW P. 35
 CONTOURED FULL P. 38
 CONTOURED STEEL WITH PERFORATED WINDOW P. 36

STRAIGHT PARTITIONS

STRAIGHT MID POSITION P. 45
 STRAIGHT SLIDING DOOR P. 43
 STRAIGHT SLIDING DOOR WITH WINDOW P. 44
 STRAIGHT WITH WINDOW, NO ACCESS P. 40
 STRAIGHT WITH WINDOW, SWING DOOR P. 41
 STRAIGHT WALK-THROUGH P. 46

ACCESSORIES P. 47

Ranger Design safety partitions provide a solid and secure barrier between van occupants and their cargo.

These partitions are engineered to enhance driver comfort by allowing full seat travel and reducing noise, thanks to their rattle-free design.

Available in heavy gauge steel, aluminum or thermoformed TPO and polycarbonate, these partitions are designed for maximum impact resistance, upholding to the highest safety standards.



VAN PARTITIONS

APPLICATION GUIDE



VAN PARTITIONS

TYPE	CHEVROLET EXPRESS	CHRYSLER PACIFICA, VOYAGER	FORD TRANSIT LOW ROOF	FORD TRANSIT MEDIUM ROOF	FORD TRANSIT HIGH ROOF	FORD TRANSIT CONNECT	GMC SAVANA
Composite Contoured Partition	3310-GS P. 33	-	-	3310-FTM P. 32	3310-FTH P. 32	-	3310-GS P. 33
Composite Contoured Partition with Window	3320-GS P. 34	-	3320-FTL P. 34	3320-FTM P. 34	3320-FTH P. 34	-	3320-GS P. 34
Aluminum Contoured Full Partition	3010-GS P. 39	-	3010-FTL P. 38	3010-FTM P. 38	3010-FTH P. 38	-	3010-GS P. 39
Steel Contoured Full Partition	C12-H P. 39	-	C12-FTL P. 39	-	-	-	C12-H P. 39
Aluminum Contoured Partition with Window	3020-GS P. 36	3020-CP P. 35	3020-FTL P. 35	3020-FTM P. 36	3020-FTH P. 35	-	3020-GS P. 36
Steel Contoured Partition with Window	C10-H P. 37	-	C10-FTL P. 37	-	-	C10-E P. 36	C10-H P. 37
Aluminum Straight Mid Position Partition	-	-	-	-	-	-	-
Aluminum Straight Mid Position Partition with Window	-	-	-	-	-	-	-
Steel Straight Partition with Window, No Access	C20-GS P. 41	-	C20-FTL P. 40	C20-FTM P. 40	C20-FTH P. 40	-	C20-GS P. 41
Steel Straight Partition with Window, Swing Door	C30-GS P. 42	-	C30-FTL P. 42	C30-FTM P. 42	C30-FTH P. 42	-	C30-GS P. 42
Aluminum Straight Partition, Sliding Door	-	-	-	3066-FTM P. 43	3066-FTH P. 43	-	-
Aluminum Straight Partition with Window, 20" Sliding Door	-	-	-	3067-FTM P. 44	3067-FTH P. 44	-	-
Aluminum Straight Partition with Window, Sliding Door	-	-	-	3068-FTM P. 45	3068-FTH P. 45	-	-
Steel Straight Walk-Through Partition	C24-GS P. 47	-	C24-FTL P. 46	C24-FTM P. 46	C24-FTH P. 46	-	C24-GS P. 47

VAN PARTITIONS



MERCEDES-BENZ METRIS STANDARD ROOF	MERCEDES-BENZ SPRINTER LOW ROOF	MERCEDES-BENZ SPRINTER HIGH ROOF	NISSAN NV LOW ROOF	NISSAN NV HIGH ROOF	NISSAN NV200	RAM PROMASTER STANDARD ROOF	RAM PROMASTER HIGH ROOF	RAM PROMASTER CITY
-	3310-DL P. 32	3310-DH P. 32	-	-	-	3310-RP P. 33	3310-RP P. 33	3310-PC P. 33
3320-MM P. 34	3320-DL P. 33	3320-DH P. 33	-	-	-	3320-RP P. 34	3320-RP P. 34	-
-	3010-DL P. 38	3010-DH P. 38	-	-	-	3010-RP P. 39	3010-RP P. 39	3010-PC P. 39
-	-	-	-	-	-	-	-	C12-PC P. 39
-	3020-DL P. 35	3020-DH P. 35	-	-	-	3020-RP P. 36	3020-RP P. 36	3020-PC P. 36
C10-MM P. 37	-	-	-	-	C10-W P. 37	-	-	C10-PC P. 37
-	-	3015-DH P. 45	-	-	-	-	-	-
-	-	3025-DH P. 45	-	-	-	-	-	-
-	C20-DL P. 40	C20-DH P. 40	C20-NL P. 41	C20-NH P. 41	-	C20-X P. 41	C20-X P. 41	-
-	C30-DL P. 42	C30-DH P. 41	-	-	-	C30-X P. 42	C30-X P. 42	-
-	-	3066-DH P. 43	-	-	-	-	-	-
-	-	3067-DH P. 44	-	-	-	-	-	-
-	3068-DL P. 44	3068-DH P. 44	-	-	-	3068-RP P. 45	3068-RP P. 45	-
-	C24-DL P. 46	C24-DH P. 46	-	-	-	C24-X P. 47	C24-X P. 47	-

VAN PARTITIONS – CONTOURED

COMPOSITE PARTITION



3310-DH

Mercedes-Benz Sprinter

Composite contoured safety partition with yellow grab handle

COMPOSITE	
ROOF HEIGHT	High
WEIGHT	70 lbs
INSTALL TIME	1 hr
QUICKSHIP	Yes
SET BACK FROM B PILLAR	9"



3310-DL

Mercedes-Benz Sprinter

Composite contoured safety partition with yellow grab handle

COMPOSITE	
ROOF HEIGHT	Low
WEIGHT	65 lbs
INSTALL TIME	1 hr
QUICKSHIP	Yes
SET BACK FROM B PILLAR	9"



3310-FTH

Ford Transit

Composite contoured safety partition with yellow grab handle

COMPOSITE	
ROOF HEIGHT	High
WEIGHT	63 lbs
INSTALL TIME	1 hr
QUICKSHIP	Yes
SET BACK FROM B PILLAR	9"



3310-FTL

Ford Transit

Composite contoured safety partition

COMPOSITE	
ROOF HEIGHT	Low
WEIGHT	46 lbs
INSTALL TIME	1.5 hr
QUICKSHIP	Yes
SET BACK FROM B PILLAR	9"



3310-FTM

Ford Transit

Composite contoured safety partition with yellow grab handle

COMPOSITE	
ROOF HEIGHT	Medium
WEIGHT	63 lbs
INSTALL TIME	1 hr
QUICKSHIP	Yes
SET BACK FROM B PILLAR	9"

VAN PARTITIONS – CONTOURED



3310-GS

Chevrolet Express, GMC Savana

Composite contoured safety partition

COMPOSITE	
ROOF HEIGHT	Standard
WEIGHT	47 lbs
INSTALL TIME	0.8 hr
QUICKSHIP	Yes
SET BACK FROM B PILLAR	9"



3310-PC

RAM ProMaster City

Contoured safety partition

COMPOSITE	
ROOF HEIGHT	Standard
WEIGHT	44 lbs
INSTALL TIME	1 hr
QUICKSHIP	No
SET BACK FROM B PILLAR	7.1"



3310-RP

RAM ProMaster

Composite contoured safety partition with yellow grab handle

COMPOSITE	
ROOF HEIGHT	Standard / High
WEIGHT	65 lbs
INSTALL TIME	1 hr
QUICKSHIP	Yes
SET BACK FROM B PILLAR	9"



3320-DH

Mercedes-Benz Sprinter

Composite contoured safety partition with window and yellow grab handle

COMPOSITE	
ROOF HEIGHT	High
WEIGHT	71 lbs
INSTALL TIME	1 hr
QUICKSHIP	Yes
SET BACK FROM B PILLAR	9"



3320-DL

Mercedes-Benz Sprinter

Composite contoured safety partition with window and yellow grab handle

COMPOSITE	
ROOF HEIGHT	Low
WEIGHT	67 lbs
INSTALL TIME	1 hr
QUICKSHIP	Yes
SET BACK FROM B PILLAR	9"

VAN PARTITIONS – CONTOURED

VAN PARTITIONS



3320-FTH

Ford Transit

Composite contoured safety partition with window and yellow grab handle

COMPOSITE	
ROOF HEIGHT	High
WEIGHT	68 lbs
INSTALL TIME	1 hr
QUICKSHIP	Yes
SET BACK FROM B PILLAR	9"



3320-FTL

Ford Transit

Max View composite contoured safety partition

COMPOSITE	
ROOF HEIGHT	Low
WEIGHT	50 lbs
INSTALL TIME	1.5 hr
QUICKSHIP	Yes
SET BACK FROM B PILLAR	8"



3320-FTM

Ford Transit

Composite contoured safety partition with window and yellow grab handle

COMPOSITE	
ROOF HEIGHT	Medium
WEIGHT	65 lbs
INSTALL TIME	1 hr
QUICKSHIP	Yes
SET BACK FROM B PILLAR	9"



3320-GS

Chevrolet Express, GMC Savana

Composite contoured safety partition with window

COMPOSITE	
ROOF HEIGHT	Standard
WEIGHT	48 lbs
INSTALL TIME	0.8 hr
QUICKSHIP	Yes
SET BACK FROM B PILLAR	9"



3320-MM

Mercedes-Benz Metris

Max View composite contoured safety partition

COMPOSITE	
ROOF HEIGHT	Standard
WEIGHT	48 lbs
INSTALL TIME	1.2 hr
QUICKSHIP	Yes
SET BACK FROM B PILLAR	9"



3320-RP

RAM ProMaster

Composite contoured safety partition with window and yellow grab handle

COMPOSITE	
ROOF HEIGHT	Standard / High
WEIGHT	68 lbs
INSTALL TIME	1 hr
QUICKSHIP	Yes
SET BACK FROM B PILLAR	9"

SEE P. 153 FOR MORE DETAILS ABOUT THE YELLOW GRAB HANDLE

VAN PARTITIONS – CONTOURED

VAN PARTITIONS

CONTOURED ALUMINUM PARTITION WITH WINDOW



3020-CP

Chrysler Pacifica, Voyager

Contoured safety partition with perforated window

ALUMINUM	
ROOF HEIGHT	Low
WEIGHT	44 lbs
INSTALL TIME	1.5 hr
QUICKSHIP	No
SET BACK FROM B PILLAR	9.28"



3020-DH

Mercedes-Benz Sprinter

Contoured safety partition with window

ALUMINUM	
ROOF HEIGHT	High
WEIGHT	63 lbs
INSTALL TIME	1.2 hr
QUICKSHIP	Yes
SET BACK FROM B PILLAR	5.5"



3020-DL

Mercedes-Benz Sprinter

Contoured safety partition with window

ALUMINUM	
ROOF HEIGHT	Low
WEIGHT	57 lbs
INSTALL TIME	1.2 hr
QUICKSHIP	Yes
SET BACK FROM B PILLAR	5.5"



3020-FTH

Ford Transit

Contoured safety partition with window

ALUMINUM	
ROOF HEIGHT	High
WEIGHT	66 lbs
INSTALL TIME	1 hr
QUICKSHIP	Yes
SET BACK FROM B PILLAR	8.32"



3020-FTL

Ford Transit

Contoured safety partition with window

ALUMINUM	
ROOF HEIGHT	Low
WEIGHT	88 lbs
INSTALL TIME	1 hr
QUICKSHIP	Yes
SET BACK FROM B PILLAR	7.16"

VAN PARTITIONS – CONTOURED

VAN PARTITIONS



3020-FTM

Ford Transit

Contoured safety partition with window

ALUMINUM

ROOF HEIGHT	Medium
WEIGHT	52 lbs
INSTALL TIME	1 hr
QUICKSHIP	Yes
SET BACK FROM B PILLAR	8.32"



3020-GS

Chevrolet Express, GMC Savana

Contoured safety partition with window

ALUMINUM

ROOF HEIGHT	Standard
WEIGHT	48 lbs
INSTALL TIME	1 hr
QUICKSHIP	Yes
SET BACK FROM B PILLAR	5.56"



3020-PC

RAM ProMaster City

Contoured safety partition with window

ALUMINUM

ROOF HEIGHT	Standard
WEIGHT	41 lbs
INSTALL TIME	1 hr
QUICKSHIP	No
SET BACK FROM B PILLAR	8.1"



3020-RP

RAM ProMaster

Contoured safety partition with window

ALUMINUM

ROOF HEIGHT	Standard / High
WEIGHT	59 lbs
INSTALL TIME	1 hr
QUICKSHIP	Yes
SET BACK FROM B PILLAR	6.07"

CONTOURED STEEL PARTITION WITH WINDOW



C10-E

Ford Transit Connect

Contoured safety partition with perforated window

STEEL

ROOF HEIGHT	Standard
WEIGHT	53 lbs
INSTALL TIME	1 hr
QUICKSHIP	No
SET BACK FROM B PILLAR	10.5"

VAN PARTITIONS – CONTOURED

VAN PARTITIONS



C10-FTL

Ford Transit

Contoured safety partition with perforated window

STEEL

ROOF HEIGHT	Low
WEIGHT	99 lbs
INSTALL TIME	1 hr
QUICKSHIP	Yes
SET BACK FROM B PILLAR	7.11"



C10-H

Chevrolet Express, GMC Savana

Contoured safety partition with perforated window

STEEL

ROOF HEIGHT	Standard
WEIGHT	58 lbs
INSTALL TIME	1 hr
QUICKSHIP	Yes
SET BACK FROM B PILLAR	5.56"



C10-MM

Mercedes-Benz Metris

Contoured safety partition with perforated window

STEEL

ROOF HEIGHT	Standard
WEIGHT	62 lbs
INSTALL TIME	1 hr
QUICKSHIP	Yes
SET BACK FROM B PILLAR	11"

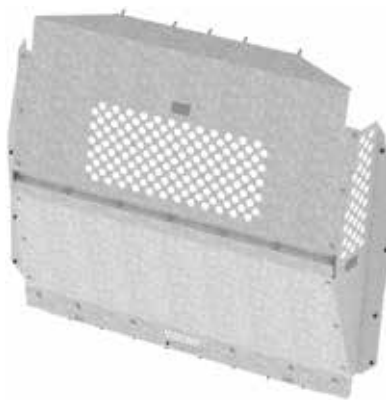

C10-PC

RAM ProMaster City

Contoured safety partition with perforated window

STEEL

ROOF HEIGHT	Standard
WEIGHT	86 lbs
INSTALL TIME	1 hr
QUICKSHIP	No
SET BACK FROM B PILLAR	8.05"



C10-W

Nissan NV200

Contoured safety partition with perforated window

STEEL

ROOF HEIGHT	Standard
WEIGHT	42 lbs
INSTALL TIME	1 hr
QUICKSHIP	No
SET BACK FROM B PILLAR	3.5"

SET BACK FROM THE B PILLAR

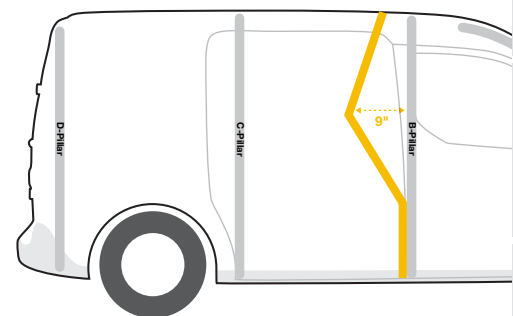

VAN PARTITIONS – CONTOURED

CONTOURED FULL PARTITION

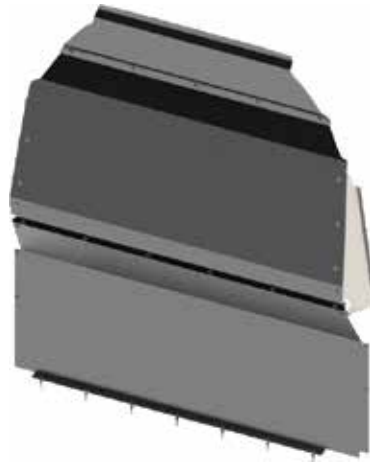

3010-DH
Mercedes-Benz Sprinter
Contoured safety partition

ALUMINUM	
ROOF HEIGHT	High
WEIGHT	57 lbs
INSTALL TIME	1.2 hr
QUICKSHIP	Yes
SET BACK FROM B PILLAR	5.5"

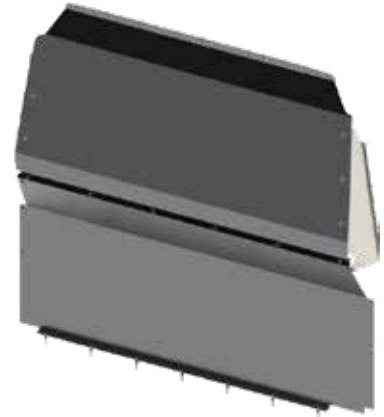

3010-DL
Mercedes-Benz Sprinter
Contoured safety partition

ALUMINUM	
ROOF HEIGHT	Low
WEIGHT	50 lbs
INSTALL TIME	1.2 hr
QUICKSHIP	No
SET BACK FROM B PILLAR	5.5"



3010-FTH
Ford Transit
Contoured safety partition

ALUMINUM	
ROOF HEIGHT	High
WEIGHT	57 lbs
INSTALL TIME	1 hr
QUICKSHIP	Yes
SET BACK FROM B PILLAR	8.32"



3010-FTL
Ford Transit
Contoured safety partition

ALUMINUM	
ROOF HEIGHT	Low
WEIGHT	81 lbs
INSTALL TIME	1 hr
QUICKSHIP	Yes
SET BACK FROM B PILLAR	7.16"



3010-FTM
Ford Transit
Contoured safety partition

ALUMINUM	
ROOF HEIGHT	Medium
WEIGHT	52 lbs
INSTALL TIME	1 hr
QUICKSHIP	Yes
SET BACK FROM B PILLAR	8.32"

VAN PARTITIONS – CONTOURED

VAN PARTITIONS



3010-GS

Chevrolet Express, GMC Savana
Contoured safety partition

ALUMINUM	
ROOF HEIGHT	Standard
WEIGHT	47 lbs
INSTALL TIME	1 hr
QUICKSHIP	Yes
SET BACK FROM B PILLAR	5.56"



3010-PC

RAM ProMaster City
Contoured safety partition

ALUMINUM	
ROOF HEIGHT	Standard
WEIGHT	39 lbs
INSTALL TIME	1 hr
QUICKSHIP	No
SET BACK FROM B PILLAR	8.1"



3010-RP

RAM ProMaster
Contoured safety partition

ALUMINUM	
ROOF HEIGHT	Standard / High
WEIGHT	63 lbs
INSTALL TIME	1 hr
QUICKSHIP	Yes
SET BACK FROM B PILLAR	6.07"



C12-FTL

Ford Transit
Contoured safety partition

STEEL	
ROOF HEIGHT	Low
WEIGHT	101 lbs
INSTALL TIME	1 hr
QUICKSHIP	Yes
SET BACK FROM B PILLAR	7.11"



C12-H

Chevrolet Express, GMC Savana
Contoured safety partition

STEEL	
ROOF HEIGHT	Standard
WEIGHT	53 lbs
INSTALL TIME	1 hr
QUICKSHIP	Yes
SET BACK FROM B PILLAR	5.56"



C12-PC

RAM ProMaster City
Contoured safety partition

STEEL	
ROOF HEIGHT	Standard
WEIGHT	86 lbs
INSTALL TIME	1 hr
QUICKSHIP	No
SET BACK FROM B PILLAR	8.05"

VAN PARTITIONS – STRAIGHT

STRAIGHT PARTITION WITH WINDOW - NO ACCESS

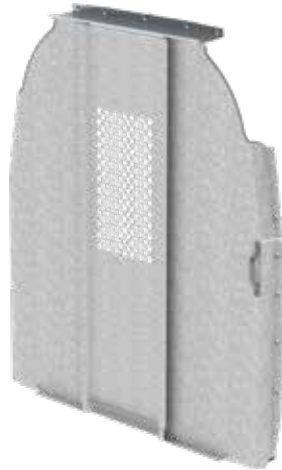

C20-DH

Mercedes-Benz Sprinter

Straight partition with perforated window, no access

STEEL	
ROOF HEIGHT	High
WEIGHT	90 lbs
INSTALL TIME	1 hr
QUICKSHIP	Yes
SET BACK FROM B PILLAR	5"

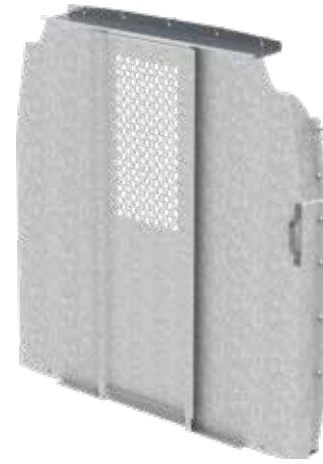

C20-DL

Mercedes-Benz Sprinter

Straight partition with perforated window, no access

STEEL	
ROOF HEIGHT	Low
WEIGHT	80 lbs
INSTALL TIME	1 hr
QUICKSHIP	Yes
SET BACK FROM B PILLAR	5"



C20-FTH

Ford Transit

Straight partition with perforated window, no access

STEEL	
ROOF HEIGHT	High
WEIGHT	84 lbs
INSTALL TIME	1 hr
QUICKSHIP	Yes
SET BACK FROM B PILLAR	4.76"



C20-FTL

Ford Transit

Straight partition with perforated window, no access

STEEL	
ROOF HEIGHT	Low
WEIGHT	104 lbs
INSTALL TIME	1 hr
QUICKSHIP	Yes
SET BACK FROM B PILLAR	4.25"



C20-FTM

Ford Transit

Straight partition with perforated window, no access

STEEL	
ROOF HEIGHT	Medium
WEIGHT	78 lbs
INSTALL TIME	1 hr
QUICKSHIP	Yes
SET BACK FROM B PILLAR	4.76"

VAN PARTITIONS – STRAIGHT

VAN PARTITIONS



C20-GS

Chevrolet Express, GMC Savana

Straight partition with perforated window, no access

STEEL	
ROOF HEIGHT	Standard
WEIGHT	61 lbs
INSTALL TIME	1.5 hr
QUICKSHIP	Yes
SET BACK FROM B PILLAR	6.75"



C20-NH

Nissan NV

Straight partition with perforated window, no access

STEEL	
ROOF HEIGHT	High
WEIGHT	58 lbs
INSTALL TIME	1 hr
QUICKSHIP	No
SET BACK FROM B PILLAR	5.5"



C20-NL

Nissan NV

Straight partition with perforated window, no access

STEEL	
ROOF HEIGHT	Low
WEIGHT	58 lbs
INSTALL TIME	1 hr
QUICKSHIP	No
SET BACK FROM B PILLAR	5.5"



C20-X

RAM ProMaster

Straight partition with perforated window, no access

STEEL	
ROOF HEIGHT	Standard / High
WEIGHT	78 lbs
INSTALL TIME	1 hr
QUICKSHIP	Yes
SET BACK FROM B PILLAR	6.24"

STRAIGHT PARTITION WITH WINDOW - SWING DOOR



C30-DH

Mercedes-Benz Sprinter

Straight partition with perforated window, swing door

STEEL	
ROOF HEIGHT	High
WEIGHT	92 lbs
INSTALL TIME	1 hr
QUICKSHIP	Yes
SET BACK FROM B PILLAR	5"

VAN PARTITIONS – STRAIGHT

VAN PARTITIONS

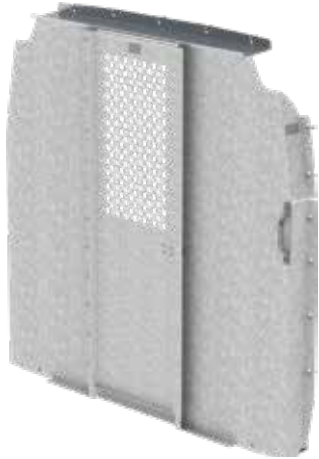

C30-DL

Mercedes-Benz Sprinter

Straight partition with perforated window, swing door

STEEL	
ROOF HEIGHT	Low
WEIGHT	83 lbs
INSTALL TIME	1 hr
QUICKSHIP	No
SET BACK FROM B PILLAR	5"



C30-FTH

Ford Transit

Straight partition with perforated window, swing door

STEEL	
ROOF HEIGHT	High
WEIGHT	85 lbs
INSTALL TIME	1.5 hr
QUICKSHIP	Yes
SET BACK FROM B PILLAR	4.96"



C30-FTL

Ford Transit

Straight partition with perforated window, swing door

STEEL	
ROOF HEIGHT	Low
WEIGHT	68 lbs
INSTALL TIME	1.5 hr
QUICKSHIP	Yes
SET BACK FROM B PILLAR	4.61"

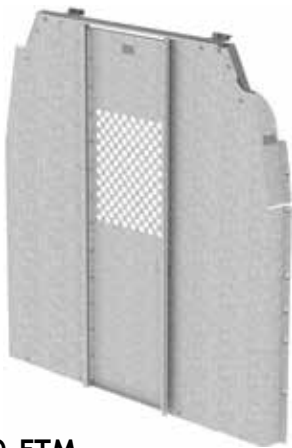

C30-FTM

Ford Transit

Straight partition with perforated window, swing door

STEEL	
ROOF HEIGHT	Medium
WEIGHT	80 lbs
INSTALL TIME	1.5 hr
QUICKSHIP	Yes
SET BACK FROM B PILLAR	4.96"



C30-GS

Chevrolet Express, GMC Savana

Straight partition with perforated window, swing door

STEEL	
ROOF HEIGHT	Standard
WEIGHT	63 lbs
INSTALL TIME	1 hr
QUICKSHIP	Yes
SET BACK FROM B PILLAR	6.75"



C30-X

RAM ProMaster

Straight partition with perforated window, swing door

STEEL	
ROOF HEIGHT	Standard / High
WEIGHT	80 lbs
INSTALL TIME	1 hr
QUICKSHIP	Yes
SET BACK FROM B PILLAR	6.24"

VAN PARTITIONS – STRAIGHT

VAN PARTITIONS

STRAIGHT PARTITION - SLIDING DOOR



3066-DH

Mercedes-Benz Sprinter

Straight partition, 20" sliding door, yellow grab handle

ALUMINUM	
ROOF HEIGHT	High
WEIGHT	75 lbs
INSTALL TIME	1 hr
QUICKSHIP	No
SET BACK FROM B PILLAR	8.5"

3066-FTH

Ford Transit

Straight partition, 20" sliding door, yellow grab handle

ALUMINUM	
ROOF HEIGHT	High
WEIGHT	69 lbs
INSTALL TIME	1 hr
QUICKSHIP	No
SET BACK FROM B PILLAR	8.5"



3066-FTM

Ford Transit

Straight partition, 20" sliding door, yellow grab handle

ALUMINUM	
ROOF HEIGHT	Medium
WEIGHT	66 lbs
INSTALL TIME	1 hr
QUICKSHIP	No
SET BACK FROM B PILLAR	8.5"



20" ALUMINUM SLIDING DOOR PARTITION (3066-DH)

VAN PARTITIONS – STRAIGHT

VAN PARTITIONS

STRAIGHT PARTITION WITH WINDOW - SLIDING DOOR



3067-DH

Mercedes-Benz Sprinter

Straight partition with window,
20" sliding door, yellow grab handle

ALUMINUM	
ROOF HEIGHT	High
WEIGHT	75 lbs
INSTALL TIME	1 hr
QUICKSHIP	No
SET BACK FROM B PILLAR	8.5"



3067-FTH

Ford Transit

Straight partition with window,
20" sliding door, yellow grab handle

ALUMINUM	
ROOF HEIGHT	High
WEIGHT	69 lbs
INSTALL TIME	1 hr
QUICKSHIP	No
SET BACK FROM B PILLAR	8.5"



3067-FTM

Ford Transit

Straight partition with window,
20" sliding door, yellow grab handle

ALUMINUM	
ROOF HEIGHT	Medium
WEIGHT	66 lbs
INSTALL TIME	1 hr
QUICKSHIP	No
SET BACK FROM B PILLAR	8.5"



3068-DH

Mercedes-Benz Sprinter

Straight partition with
window, sliding door

ALUMINUM	
ROOF HEIGHT	High
WEIGHT	96 lbs
INSTALL TIME	1.5 hr
QUICKSHIP	Yes
SET BACK FROM B PILLAR	4.87"



3068-DL

Mercedes-Benz Sprinter

Straight partition with
window, sliding door

ALUMINUM	
ROOF HEIGHT	Low
WEIGHT	78 lbs
INSTALL TIME	1.5 hr
QUICKSHIP	Yes
SET BACK FROM B PILLAR	4.87"

VAN PARTITIONS – STRAIGHT



3068-FTH

Ford Transit

Straight partition with window, sliding door

ALUMINUM	
ROOF HEIGHT	High
WEIGHT	83 lbs
INSTALL TIME	1.5 hr
QUICKSHIP	Yes
SET BACK FROM B PILLAR	3.66"



3068-FTM

Ford Transit

Straight partition with window, sliding door

ALUMINUM	
ROOF HEIGHT	Low
WEIGHT	76 lbs
INSTALL TIME	1.5 hr
QUICKSHIP	Yes
SET BACK FROM B PILLAR	3.66"



3068-RP

RAM ProMaster

Straight partition with window, sliding door

ALUMINUM	
ROOF HEIGHT	Standard / High
WEIGHT	76 lbs
INSTALL TIME	1.5 hr
QUICKSHIP	Yes
SET BACK FROM B PILLAR	6.26"

STRAIGHT - MID POSITION



3015-DH

Mercedes-Benz Sprinter

Mid position straight safety partition

ALUMINUM	
ROOF HEIGHT	High
WEIGHT	59 lbs
INSTALL TIME	1.2 hr
QUICKSHIP	No
SET BACK FROM B PILLAR	2.5"



3025-DH

Mercedes-Benz Sprinter

Mid position straight safety partition with window

ALUMINUM	
ROOF HEIGHT	High
WEIGHT	66 lbs
INSTALL TIME	1.2 hr
QUICKSHIP	No
SET BACK FROM B PILLAR	2.5"

VAN PARTITIONS – STRAIGHT

VAN PARTITIONS

STRAIGHT PARTITION - WALK-THROUGH

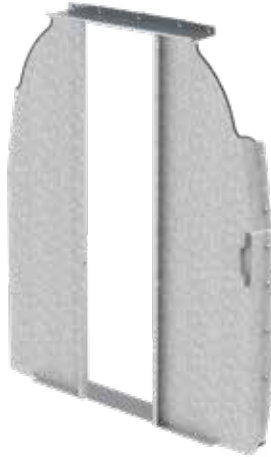

C24-DH
Mercedes-Benz Sprinter
Straight walk-through partition

STEEL	
ROOF HEIGHT	High
WEIGHT	67 lbs
INSTALL TIME	1 hr
QUICKSHIP	Yes
SET BACK FROM B PILLAR	5"



C24-DL
Mercedes-Benz Sprinter
Straight walk-through partition

STEEL	
ROOF HEIGHT	Low
WEIGHT	62 lbs
INSTALL TIME	1 hr
QUICKSHIP	Yes
SET BACK FROM B PILLAR	5"



C24-FTH
Ford Transit
Straight walk-through partition

STEEL	
ROOF HEIGHT	High
WEIGHT	65 lbs
INSTALL TIME	1.2 hr
QUICKSHIP	Yes
SET BACK FROM B PILLAR	4.76"



C24-FTL
Ford Transit
Straight walk-through partition

STEEL	
ROOF HEIGHT	Low
WEIGHT	87 lbs
INSTALL TIME	1.2 hr
QUICKSHIP	Yes
SET BACK FROM B PILLAR	4"



C24-FTM
Ford Transit
Straight walk-through partition

STEEL	
ROOF HEIGHT	Medium
WEIGHT	59 lbs
INSTALL TIME	1.2 hr
QUICKSHIP	Yes
SET BACK FROM B PILLAR	4.76"

VAN PARTITIONS – ACCESSORIES

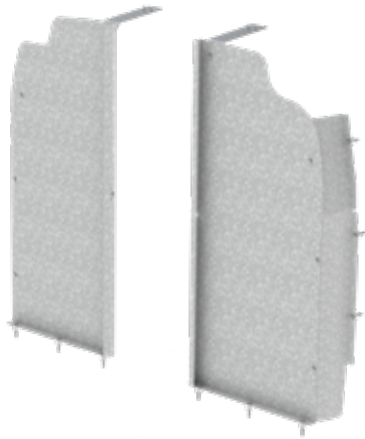

C24-GS

Chevrolet Express, GMC Savana
Straight walk-through partition

STEEL

ROOF HEIGHT	Standard
WEIGHT	47 lbs
INSTALL TIME	1 hr
QUICKSHIP	Yes
SET BACK FROM B PILLAR	6.75"



C24-X

RAM ProMaster
Straight walk-through partition

STEEL

ROOF HEIGHT	Standard / High
WEIGHT	70 lbs
INSTALL TIME	1 hr
QUICKSHIP	Yes
SET BACK FROM B PILLAR	6.24"

ACCESSORIES



30-U0320

Universal
Partition window kit for the
3320 & 3067 series

PLASTIC

ROOF HEIGHT	Universal
WEIGHT	4.3 lbs
INSTALL TIME	0.5 hr
QUICKSHIP	No



3024

Universal
Partition window with frame for
the 3010 and 3020 series

ALUMINUM

ROOF HEIGHT	Universal
WEIGHT	10 lbs
INSTALL TIME	0.2 hr
QUICKSHIP	No

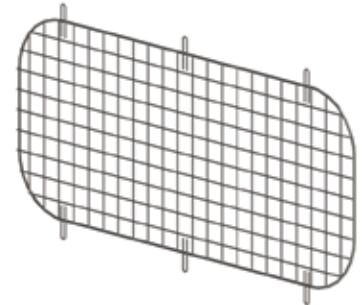

3044

Universal
Partition window grill for the
3020, 3025 and 3068 series

STEEL

ROOF HEIGHT	Universal
WEIGHT	2 lbs
INSTALL TIME	0.5 hr
QUICKSHIP	Yes

TRADE PACKAGES

Purpose-built packages
for a broad range of trades

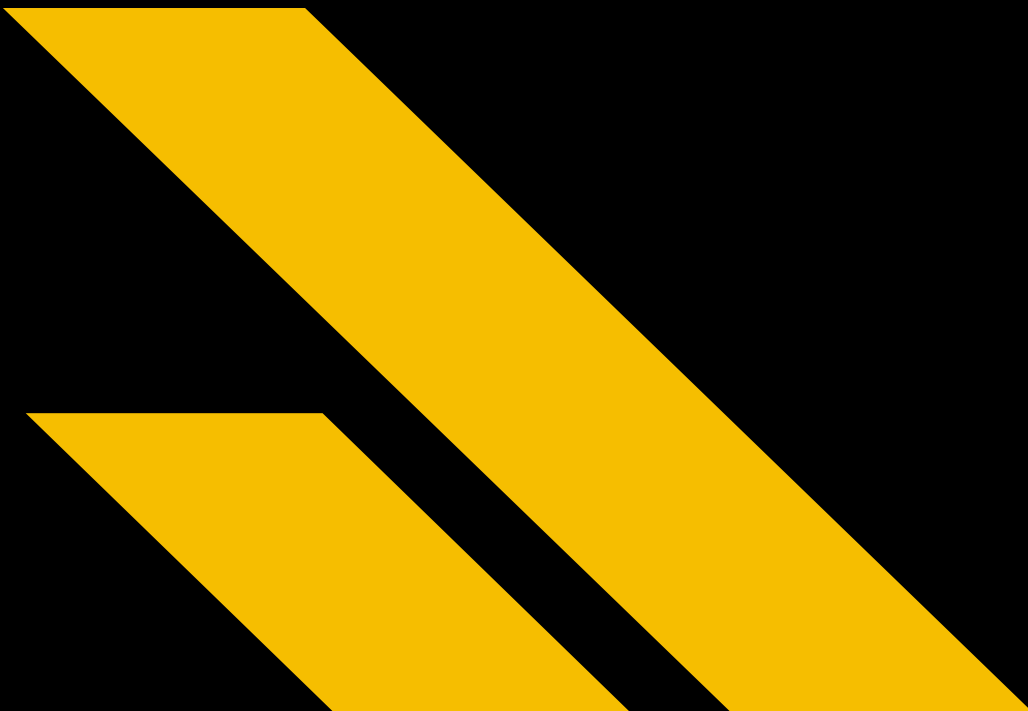



MULTIPLE OPTIONS

A range of steel and aluminum packages are available.



TRADE SPECIFIC

Packages are tailored to specific trades for maximum function and productivity.



PERFECT FIT

Engineered to optimize space and designed to ensure that all tools are well within reach.

TRADE PACKAGES

BOX TRUCK, STEP VAN & TRAILER P. 50

CHEVROLET BRIGHTDROP P. 57

CHEVROLET EXPRESS..... P. 63

CHRYSLER PACIFICA, VOYAGER P. 70

FORD TRANSIT P. 72

GMC SAVANA..... P. 63

MERCEDES-BENZ METRIS..... P. 85

MERCEDES-BENZ SPRINTER..... P. 91

RAM PROMASTER..... P. 101

Get more out of your work van with Ranger Design's pre-designed packages made specifically with your trade in mind. Our aim is to ensure that your most frequently used tools and equipment are well within reach.





BOX TRUCK STEP VAN & TRAILER





BOX TRUCK, STEP VAN & TRAILER

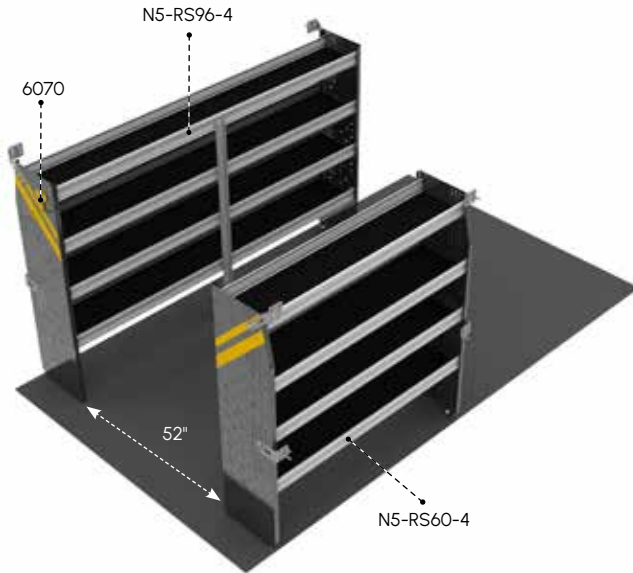

BTS-10 CONTRACTOR

MATERIAL	Steel	WHEELBASE	Short 10+
WEIGHT	211 lbs	ROOF HEIGHT	High
INSTALL TIME	2.8 hrs	QUICKSHIP	Yes

QTY	PART	DESCRIPTION
1	6070	6" Hook, 3" opening, painted
1	N5-RS60-4	Steel shelving unit, 14" D x 60" W x 62" H
1	N5-RS96-4	Steel shelving unit, 14" D x 96" W x 62" H

Aisle space calculated for this package is based on an 84" wide box.

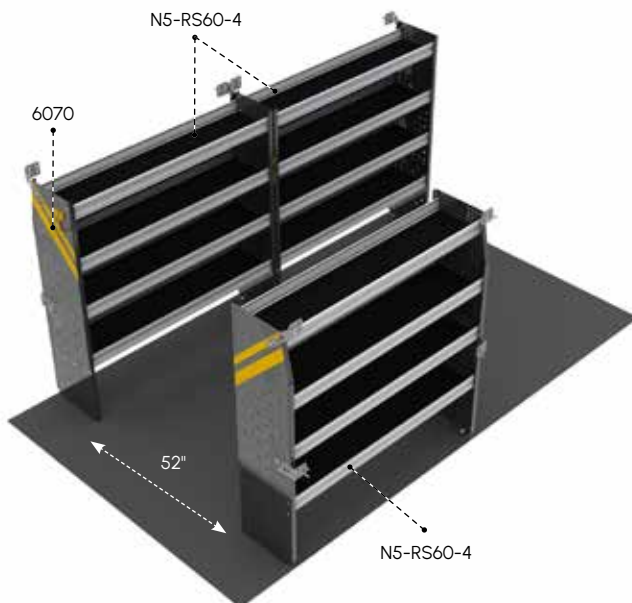

BTL-10 CONTRACTOR

MATERIAL	Steel	WHEELBASE	Long 14+
WEIGHT	266 lbs	ROOF HEIGHT	High
INSTALL TIME	3.8 hrs	QUICKSHIP	Yes

QTY	PART	DESCRIPTION
1	6070	6" Hook, 3" opening, painted
3	N5-RS60-4	Steel shelving unit, 14" D x 60" W x 62" H

Aisle space calculated for this package is based on an 84" wide box.

PACKAGES

BOX TRUCK, STEP VAN & TRAILER



PACKAGES

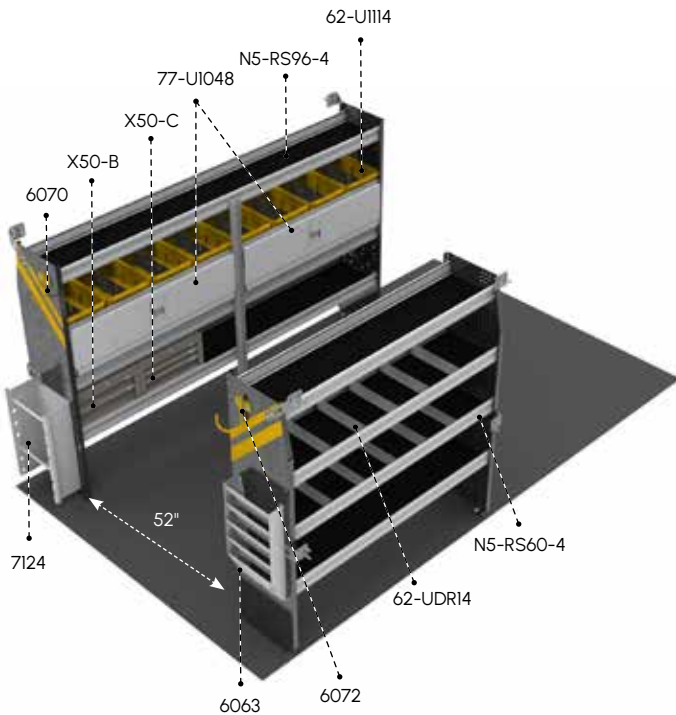

BTS-11

ELECTRICAL

MATERIAL	Steel	WHEELBASE	Short 10+
WEIGHT	324 lbs	ROOF HEIGHT	High
INSTALL TIME	5.3 hrs	QUICKSHIP	Yes

QTY	PART	DESCRIPTION
1	6063	Paper holder, extra deep, 5 slots
1	6070	6" Hook, 3" opening, painted
1	6072	8" Swivel hook, 4" opening, painted
8	62-U1114	14" Deep plastic bin
2	62-UDR14	Set of 5 dividers for a 14" shelf
1	7124	Reel holder with two 5/8" diameter rods
2	77-UI048	Adjustable shelving door unit - 45" W - for 48" & 96" shelves
1	N5-RS60-4	Steel shelving unit, 14" D x 60" W x 62" H
1	N5-RS96-4	Steel shelving unit, 14" D x 96" W x 62" H
1	X50-B	Compact 2-drawer unit
1	X50-C	Compact 3-drawer unit

Aisle space calculated for this package is based on an 84" wide box.

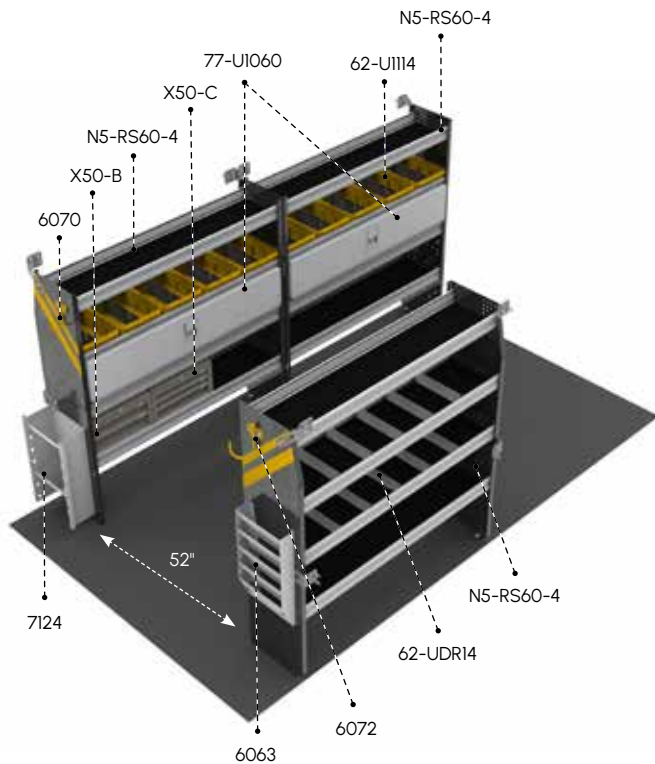

BTL-11

ELECTRICAL

MATERIAL	Steel	WHEELBASE	Long 14+
WEIGHT	386 lbs	ROOF HEIGHT	High
INSTALL TIME	6.3 hrs	QUICKSHIP	Yes

QTY	PART	DESCRIPTION
1	6063	Paper holder, extra deep, 5 slots
1	6070	6" Hook, 3" opening, painted
1	6072	8" Swivel hook, 4" opening, painted
10	62-U1114	14" Deep plastic bin
2	62-UDR14	Set of 5 dividers for a 14" shelf
1	7124	Reel holder with two 5/8" diameter rods
2	77-UI060	Adjustable shelving door unit - 57" W - for 60" shelves
3	N5-RS60-4	Steel shelving unit, 14" D x 60" W x 62" H
1	X50-B	Compact 2-drawer unit
1	X50-C	Compact 3-drawer unit

Aisle space calculated for this package is based on an 84" wide box.



BOX TRUCK, STEP VAN & TRAILER

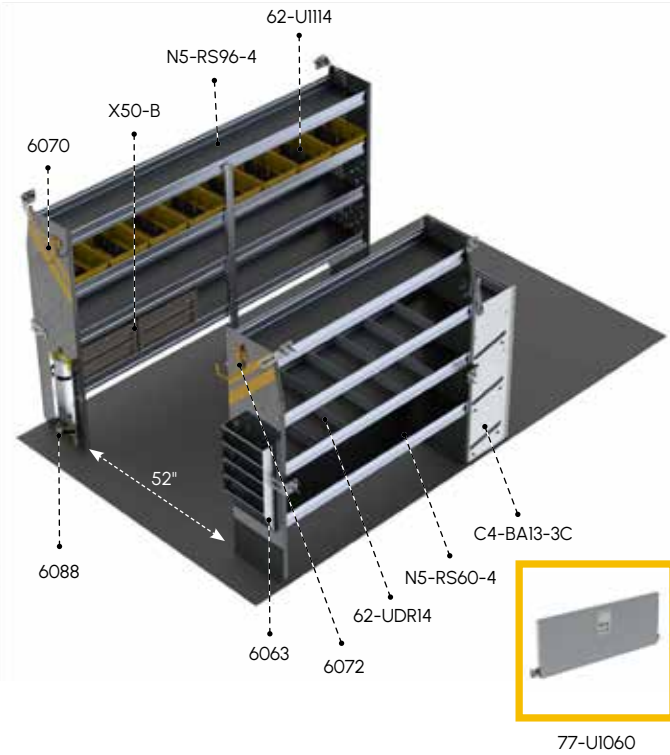

BTS-12

HVAC

MATERIAL	Steel	WHEELBASE	Short 10+
WEIGHT	311 lbs	ROOF HEIGHT	High
INSTALL TIME	5.1 hrs	QUICKSHIP	Yes

QTY	PART	DESCRIPTION
1	C4-BA13-3C	3-Tier refrigerant rack for large bottles
1	6063	Paper holder, extra deep, 5 slots
1	6070	6" Hook, 3" opening, painted
1	6072	8" Swivel hook, 4" opening, painted
1	6088	Large aluminum bottle holder, with two black nylon straps
8	62-U1114	14" Deep plastic bin
2	62-UDR14	Set of 5 dividers for a 14" shelf
1	77-U1060	Adjustable shelving door unit - 57" W - for 60" shelves
1	N5-RS60-4	Steel shelving unit, 14" D x 60" W x 62" H
1	N5-RS96-4	Steel shelving unit, 14" D x 96" W x 62" H
2	X50-B	Compact 2-drawer unit

Aisle space calculated for this package is based on an 84" wide box.

Packages BTS-12 and BTL-12 are designed for boxes with side access. For boxes with no side access, it is recommended to reposition the C4-BA13-3C bottle rack.

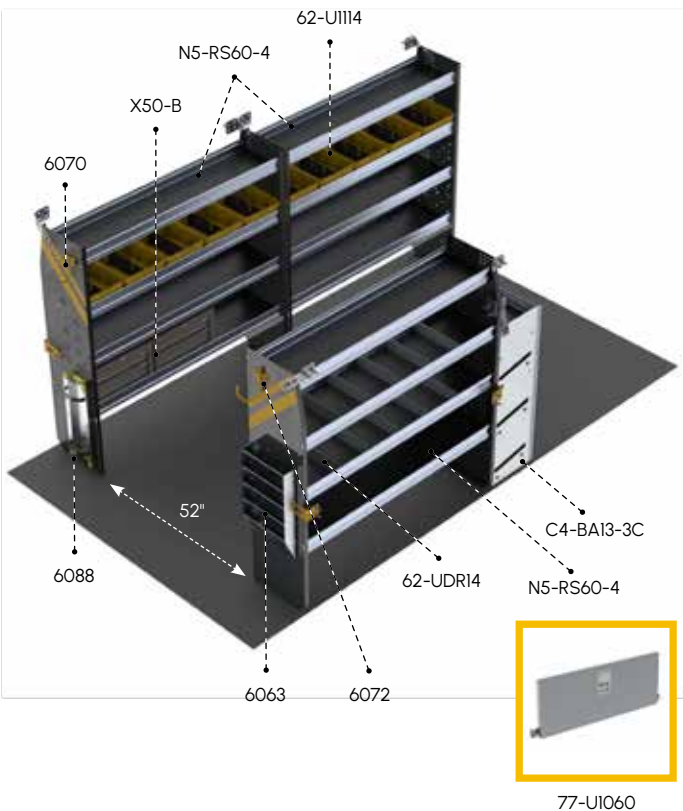

BTL-12

HVAC

MATERIAL	Steel	WHEELBASE	Long 14+
WEIGHT	370 lbs	ROOF HEIGHT	High
INSTALL TIME	6.1 hrs	QUICKSHIP	Yes

QTY	PART	DESCRIPTION
1	C4-BA13-3C	3-Tier refrigerant rack for large bottles
1	6063	Paper holder, extra deep, 5 slots
1	6070	6" Hook, 3" opening, painted
1	6072	8" Swivel hook, 4" opening, painted
1	6088	Large aluminum bottle holder, with two black nylon straps
10	62-U1114	14" Deep plastic bin
2	62-UDR14	Set of 5 dividers for a 14" shelf
1	77-U1060	Adjustable shelving door unit - 57" W - for 60" shelves
3	N5-RS60-4	Steel shelving units, 14" D x 60" W x 62" H
2	X50-B	Compact 2-drawer unit

Aisle space calculated for this package is based on an 84" wide box.

PACKAGES

BOX TRUCK, STEP VAN & TRAILER



PACKAGES

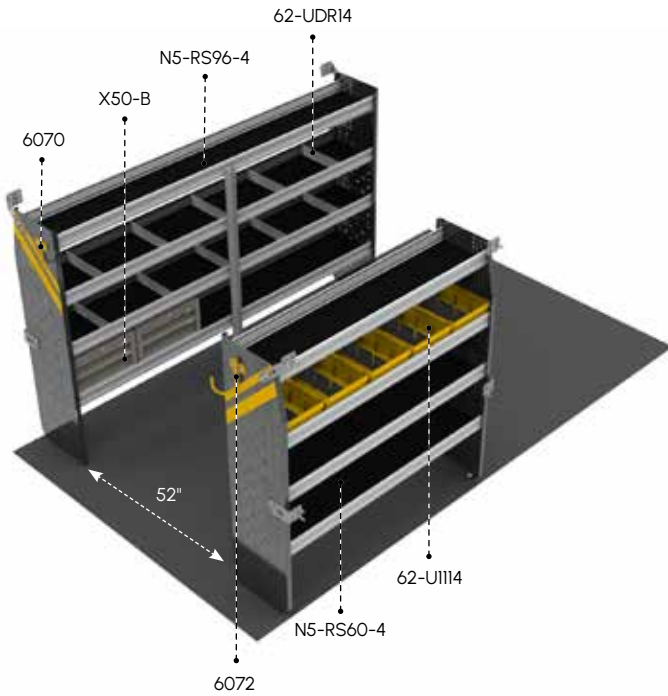

BTS-16

SERVICE

MATERIAL	Steel	WHEELBASE	Short 10+
WEIGHT	281 lbs	ROOF HEIGHT	High
INSTALL TIME	3.6 hrs	QUICKSHIP	Yes

QTY	PART	DESCRIPTION
1	6070	6" Hook, 3" opening, painted
1	6072	8" Swivel hook, 4" opening, painted
5	62-U1114	14" Deep plastic bin
2	62-UDR14	Set of 5 dividers for a 14" shelf
1	N5-RS60-4	Steel shelving unit, 14" D x 60" W x 62" H
1	N5-RS96-4	Steel shelving unit, 14" D x 96" W x 62" H
2	X50-B	Compact 2-drawer unit

Aisle space calculated for this package is based on an 84" wide box.

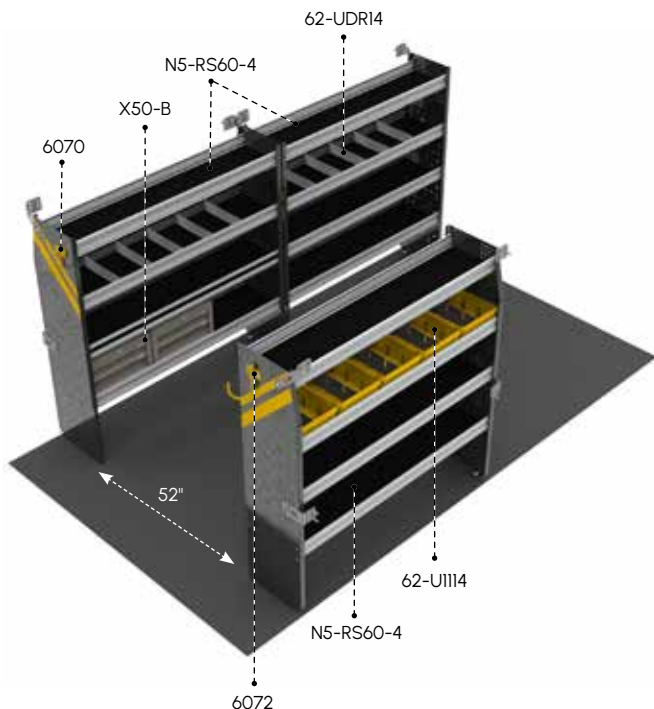

BTL-16

SERVICE

MATERIAL	Steel	WHEELBASE	Long 14+
WEIGHT	336 lbs	ROOF HEIGHT	High
INSTALL TIME	4.6 hrs	QUICKSHIP	Yes

QTY	PART	DESCRIPTION
1	6070	6" Hook, 3" opening, painted
1	6072	8" Swivel hook, 4" opening, painted
5	62-U1114	14" Deep plastic bin
2	62-UDR14	Set of 5 dividers for a 14" shelf
3	N5-RS60-4	Steel shelving units, 14" D x 60" W x 62" H
2	X50-B	Compact 2-drawer unit

Aisle space calculated for this package is based on an 84" wide box.



BOX TRUCK, STEP VAN & TRAILER

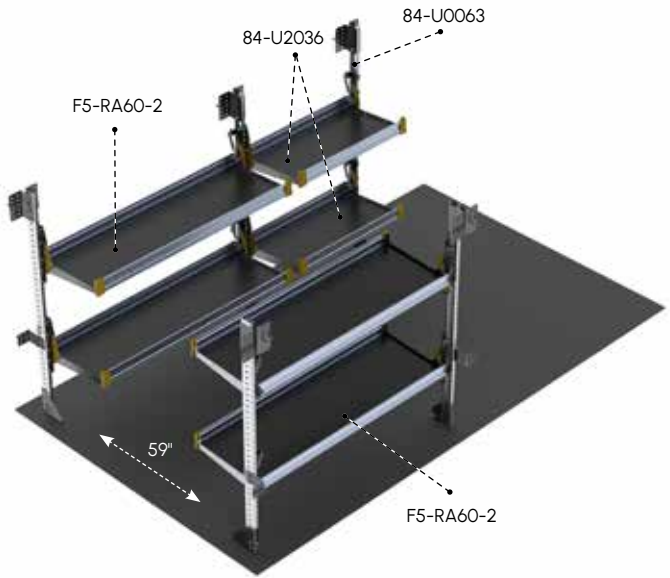

BTS-19

DELIVERY

MATERIAL	Aluminum	WHEELBASE	Short 10+
WEIGHT	212 lbs	ROOF HEIGHT	High
INSTALL TIME	4.3 hrs	QUICKSHIP	Yes

QTY	PART	DESCRIPTION
1	84-U0063	Post assembly for fold-away shelving 63"
2	84-U2036	Fold-away shelf tray, 20" D x 36" W
2	F5-RA60-2	Fold-away unit, 2 levels, 25" D x 60" W x 63" H

Aisle space calculated for this package is based on an 84" wide box.

PACKAGES

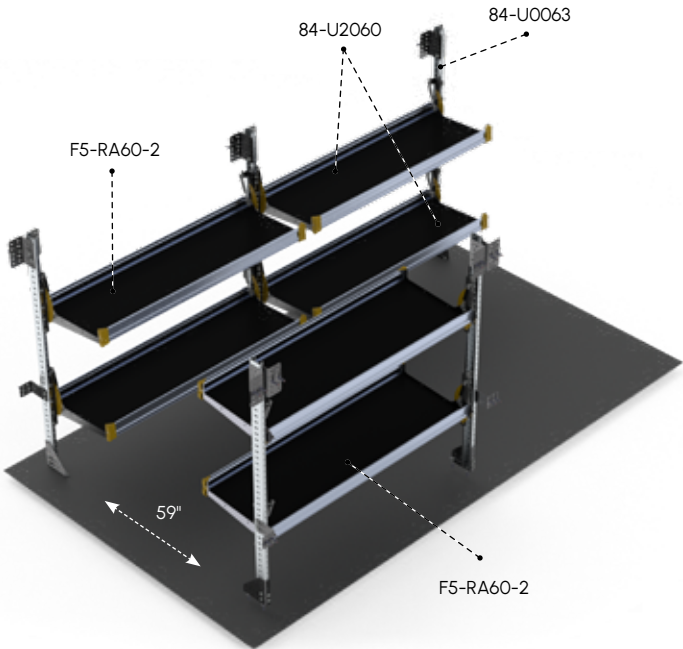

BTL-19

DELIVERY

MATERIAL	ALUMINUM	WHEELBASE	Long 14+
WEIGHT	226 lbs	ROOF HEIGHT	High
INSTALL TIME	4.3 hrs	QUICKSHIP	Yes

QTY	PART	DESCRIPTION
1	84-U0063	Post assembly for fold-away shelving 63"
2	84-U2060	Fold-away shelf tray, 60" W x 20" D
2	F5-RA60-2	Fold-away unit, 2 levels, 25" D x 60" W x 63" H

Aisle space calculated for this package is based on an 84" wide box.

PACKAGES

BOX TRUCK, STEP VAN & TRAILER



PACKAGES

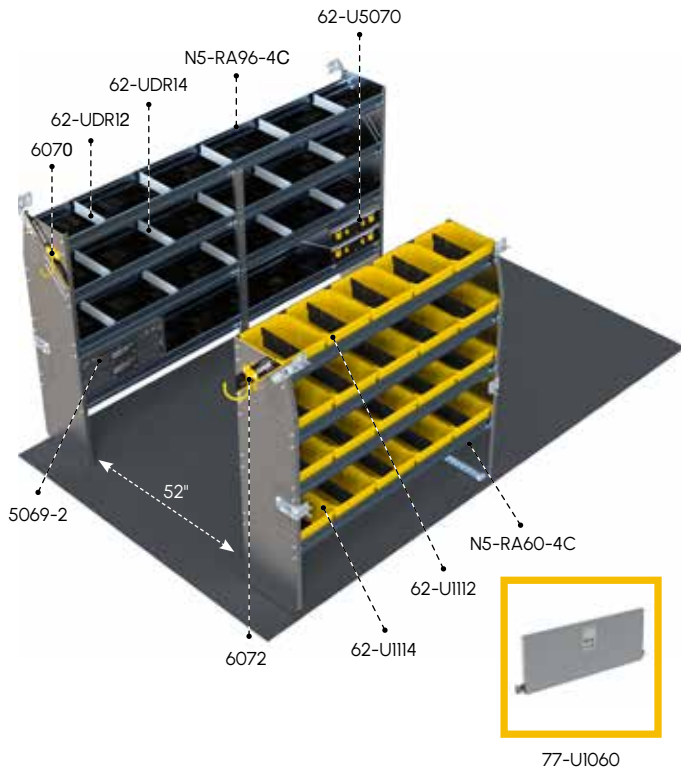

BTS-27 ALUMINUM

MATERIAL	Aluminum	WHEELBASE	Short 10+
WEIGHT	246 lbs	ROOF HEIGHT	High
INSTALL TIME	4.6 hrs	QUICKSHIP	Yes

QTY	PART	DESCRIPTION
1	5069-2	2-Drawer cabinet
2	62-U5070	Partskeeper carry case with holder
1	6070	6" Hook, 3" opening, painted
1	6072	8" Swivel hook, 4" opening, painted
5	62-U1112	12" Deep plastic bin
15	62-U1114	14" Deep plastic bin
1	62-UDR12	Set of 5 dividers for a 12" shelf
2	62-UDR14	Set of 5 dividers for a 14" shelf
1	77-U1060	Adjustable shelving door unit - 57" W - for 60" shelves
1	N5-RA60-4C	Composite Aluminum shelving unit, 60", 14"D x 60" W x 62"H
1	N5-RA96-4C	Composite Aluminum shelving unit, 96", 14"D x 96" W x 62"H

Aisle space calculated for this package is based on an 84" wide box.

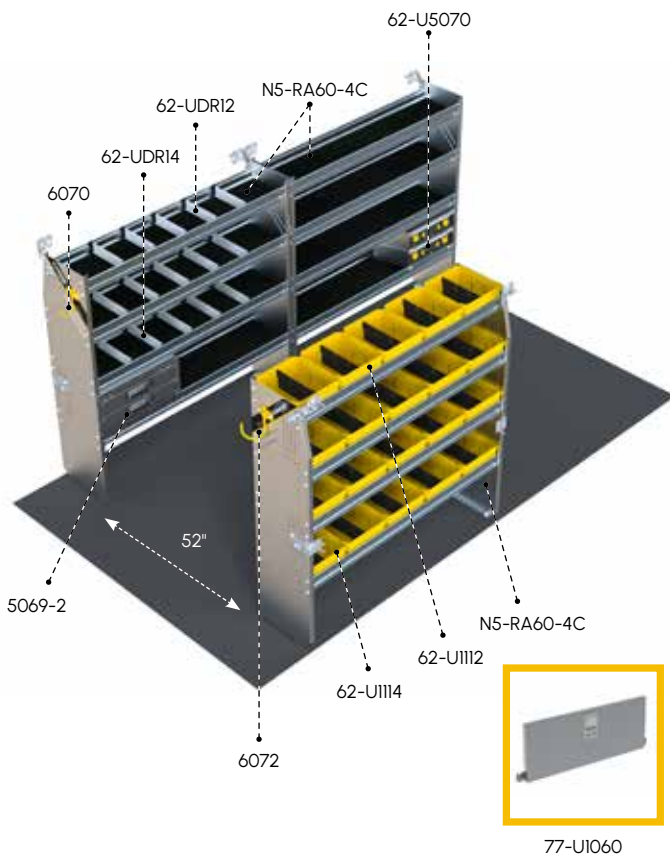

BTL-27 ALUMINUM

MATERIAL	Aluminum	WHEELBASE	Long 14+
WEIGHT	281 lbs	ROOF HEIGHT	High
INSTALL TIME	6.8 hrs	QUICKSHIP	Yes

QTY	PART	DESCRIPTION
1	5069-2	2-Drawer cabinet
2	62-U5070	Partskeeper carry case with holder
1	6070	6" Hook, 3" opening, painted
1	6072	8" Swivel hook, 4" opening, painted
5	62-U1112	12" Deep plastic bin
15	62-U1114	14" Deep plastic bin
1	62-UDR12	Set of 5 dividers for a 12" shelf
2	62-UDR14	Set of 5 dividers for a 14" shelf
1	77-U1060	Adjustable shelving door unit - 57" W - for 60" shelves
3	N5-RA60-4C	Composite Aluminum shelving unit, 60", 14"D x 60" W x 62"H

Aisle space calculated for this package is based on an 84" wide box.



CHEVROLET **BRIGHTDROP**





BRIGHTDROP FOUNDATIONAL BASE

INCLUDED IN EACH PACKAGE

1. E-FLOOR

Ranger Design's E-Floor is the essential foundation for every BrightDrop upfit. It must be installed before any shelving or storage solutions to ensure a secure, long-lasting build. Each BrightDrop package includes an E-Floor for easy installation and a reliable base.

SEE P. 24 FOR MORE DETAILS ON THE BRIGHTDROP E-FLOORS

2. MOUNTING TRACKS

Mounting Tracks are another key component included in every BrightDrop package. Once the E-Floor and Mounting Tracks are in place, you can easily add shelving, drawers, and other storage solutions to create a customized, professional upfit.

SEE P. 27 FOR MORE DETAILS ON THE BRIGHTDROP MOUNTING TRACKS



CHEVROLET BRIGHTDROP

BZS-10 CONTRACTOR

BRIGHTDROP 400

MATERIAL	Steel	WHEELBASE	153"
WEIGHT	479 lbs	ROOF HEIGHT	Standard
INSTALL TIME	6.7 hrs	QUICKSHIP	Yes

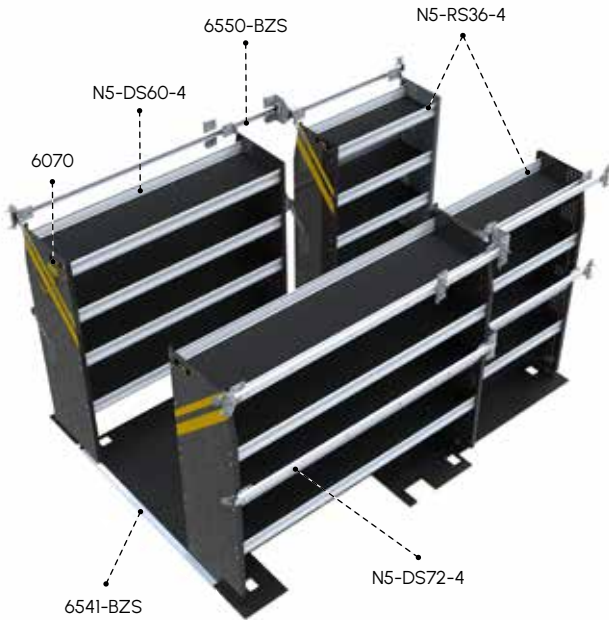

QTY	PART	DESCRIPTION
1	6070	6" Hook, 3" opening, painted
2	N5-RS36-4	Steel shelving unit, 14" D x 36" W x 62" H
1	N5-DS60-4	Steel deep shelving unit, 18" D x 60" W x 62" H
1	N5-DS72-4	Steel deep shelving unit, 18" D x 72" W x 62" H
2	6550-BZS	Mounting Track assembly, single side, driver or passenger
1	6541-BZS	E-Floor

Installation of this package requires spare tire relocation.

BZL-10 CONTRACTOR

BRIGHTDROP 600

MATERIAL	Steel	WHEELBASE	183"
WEIGHT	597 lbs	ROOF HEIGHT	Standard
INSTALL TIME	6.9 hrs	QUICKSHIP	Yes

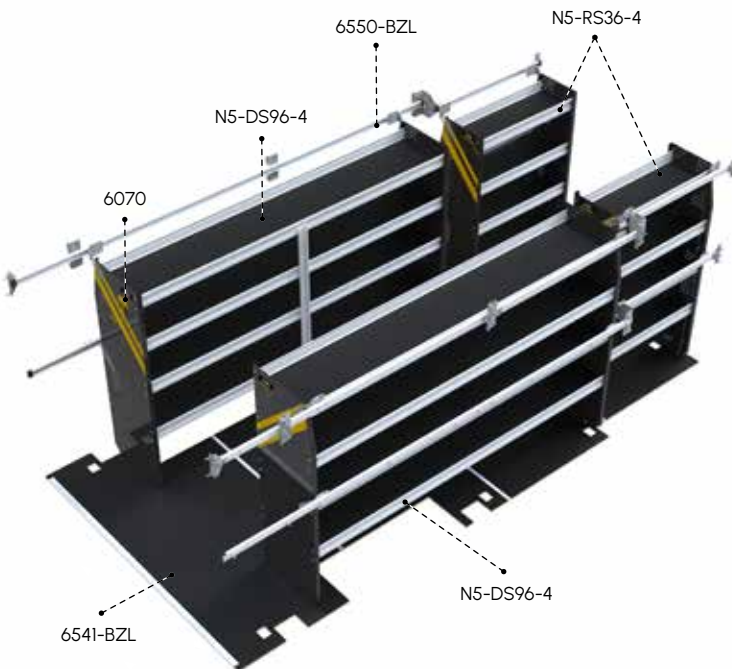

QTY	PART	DESCRIPTION
1	6070	6" Hook, 3" opening, painted
2	N5-RS36-4	Steel shelving unit, 14" D x 36" W x 62" H
2	N5-DS96-4	Steel deep shelving unit, 18" D x 96" W x 62" H
2	6550-BZL	Mounting Track assembly, single side, driver or passenger
1	6541-BZL	E-Floor

PACKAGES

CHEVROLET BRIGHTDROP



PACKAGES

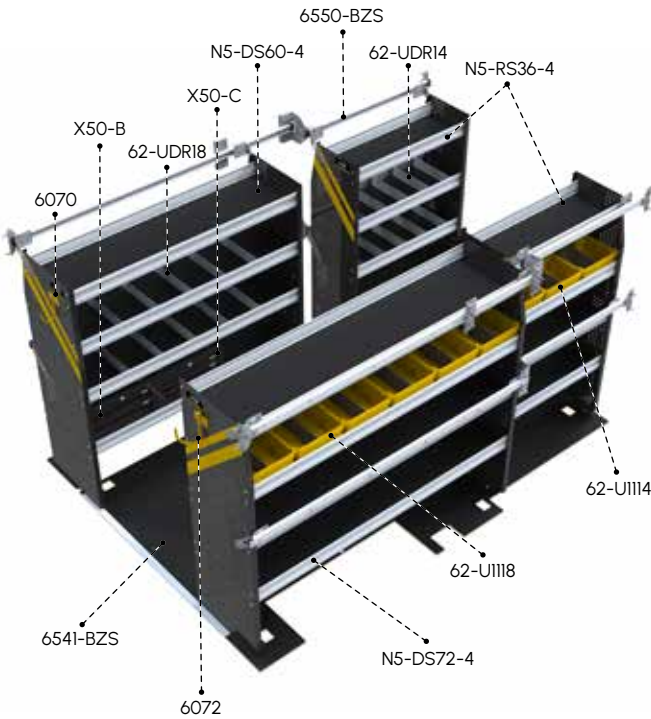

BZS-16

SERVICE

BRIGHTDROP 400

MATERIAL	Steel	WHEELBASE	153"
WEIGHT	552 lbs	ROOF HEIGHT	Standard
INSTALL TIME	7.5 hrs	QUICKSHIP	Yes

QTY	PART	DESCRIPTION
1	6070	6" Hook, 3" opening, painted
1	6072	8" Swivel hook, 4" opening, painted
3	62-U1114	14" Deep plastic bin
6	62-U1118	18" Deep plastic bin
1	X50-B	Compact 2-drawer unit
1	X50-C	Compact 3-drawer unit
2	62-UDR14	Set of 5 dividers for a 14" shelf
2	62-UDR18	Set of 5 dividers for a 18" shelf
2	N5-RS36-4	Steel shelving unit, 14" D x 36" W x 62" H
1	N5-DS60-4	Steel deep shelving unit, 18" D x 60" W x 62" H
1	N5-DS72-4	Steel deep shelving unit, 18" D x 72" W x 62" H
2	6550-BZS	Mounting rack assembly, single side, driver or passenger
1	6541-BZS	E-Floor

Installation of this package requires spare tire relocation.

BZL-16

SERVICE

BRIGHTDROP 600

MATERIAL	Steel	WHEELBASE	183"
WEIGHT	672 lbs	ROOF HEIGHT	Standard
INSTALL TIME	6.5 hrs	QUICKSHIP	Yes

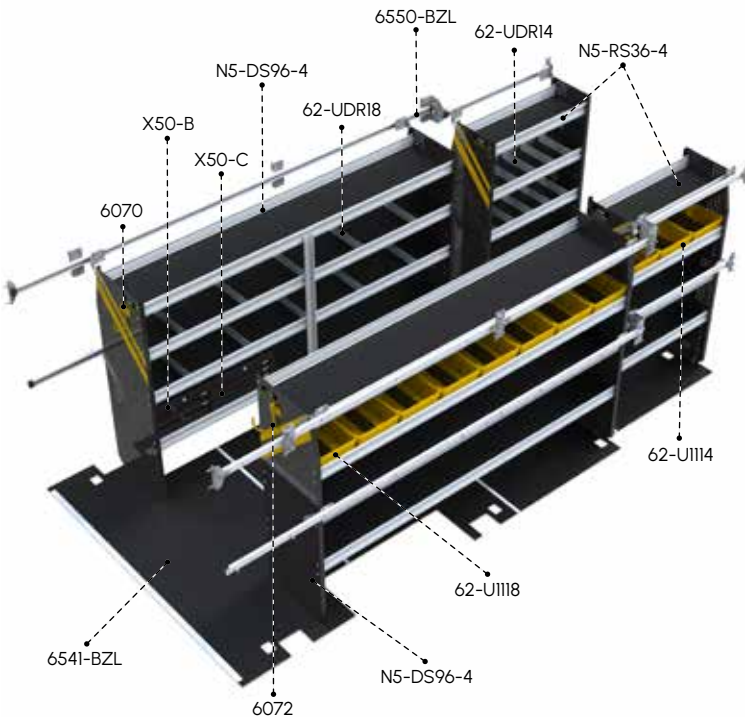

QTY	PART	DESCRIPTION
1	6070	6" Hook, 3" opening, painted
1	6072	8" Swivel hook, 4" opening, painted
3	62-U1114	14" Deep plastic bin
8	62-U1118	18" Deep plastic bin
1	X50-B	Compact 2-drawer unit
1	X50-C	Compact 3-drawer unit
2	62-UDR14	Set of 5 dividers for a 14" shelf
2	62-UDR18	Set of 5 dividers for a 18" shelf
2	N5-RS36-4	Steel shelving unit, 14" D x 36" W x 62" H
2	N5-DS96-4	Steel deep shelving unit, 18" D x 96" W x 62" H
2	6550-BZL	Mounting Track assembly, single side, driver or passenger
1	6541-BZL	E-Floor



CHEVROLET BRIGHTDROP

BZS-19

DELIVERY

BRIGHTDROP 400

MATERIAL	Aluminum	WHEELBASE	153"
WEIGHT	384 lbs	ROOF HEIGHT	Standard
INSTALL TIME	7.9 hrs	QUICKSHIP	Yes

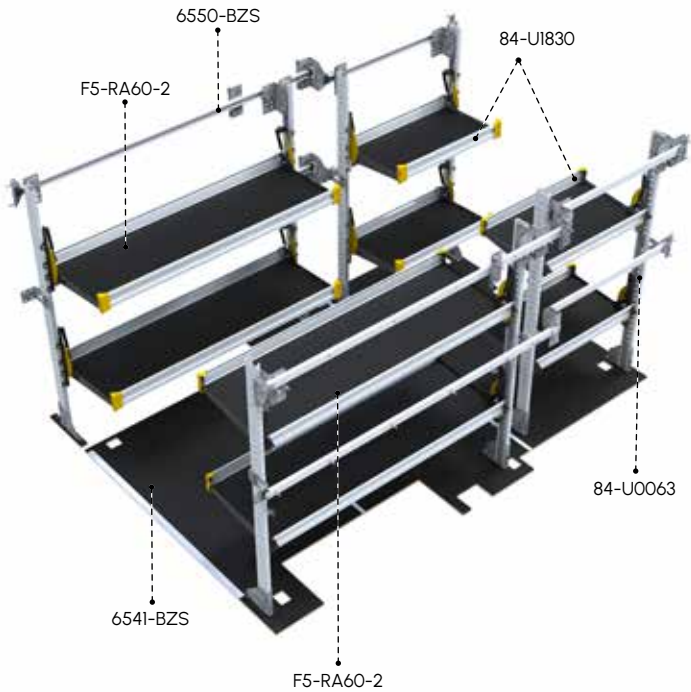

QTY	PART	DESCRIPTION
2	F5-RA60-2	Fold-away unit, 2 levels, 60" W x 63" H
4	84-U0063	Post assembly for fold-away shelving, 63" H
4	84-U1830	Fold-away shelf tray, 18" D x 30" W
2	6550-BZS	Mounting track assembly, single side, driver or passenger
1	6541-BZS	E-floor

Installation of this package requires spare tire relocation.

BZL-19

DELIVERY

BRIGHTDROP 600

MATERIAL	Aluminum	WHEELBASE	183"
WEIGHT	539 lbs	ROOF HEIGHT	Standard
INSTALL TIME	10.1 hrs	QUICKSHIP	Yes

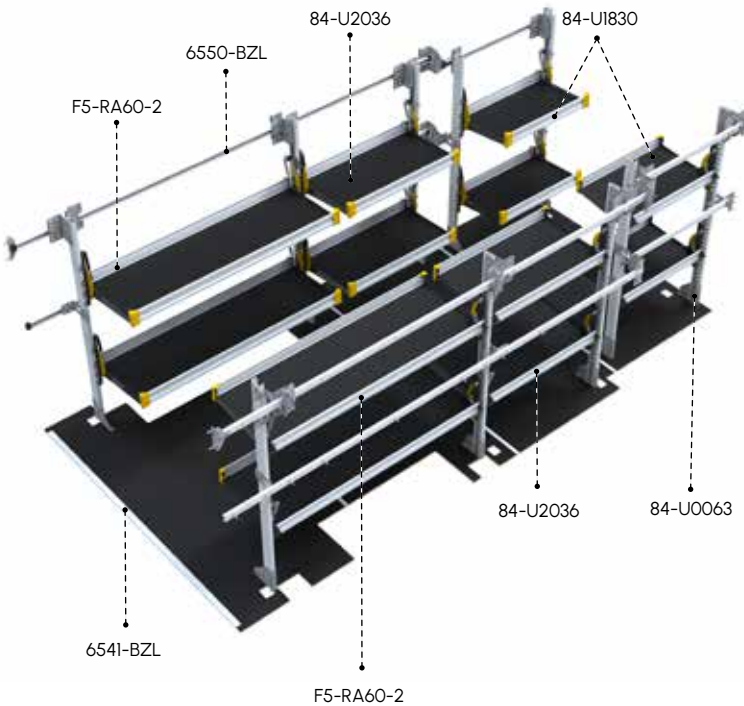

QTY	PART	DESCRIPTION
2	F5-RA60-2	Fold-away unit, 2 levels, 60" W x 63" H
6	84-U0063	Post assembly for fold-away shelving, 63" H
4	84-U2036	Fold-away shelf tray, 20" D x 36" W
2	84-U1830	Fold-away shelf tray, 18" D x 13" W
2	6550-BZL	Mounting track assembly, single side, driver or passenger
1	6541-BZL	E-Floor

PACKAGES

CHEVROLET BRIGHTDROP



BZS-27

ALUMINUM

BRIGHTDROP 400

MATERIAL	Aluminum	WHEELBASE	153"
WEIGHT	438 lbs	ROOF HEIGHT	Standard
INSTALL TIME	7.74 hrs	QUICKSHIP	Yes

QTY	PART	DESCRIPTION
1	6070	6" Hook, 3" opening, painted
1	6072	8" Swivel hook, 4" opening, painted
1	5069-2	2 -Drawer cargo van cabinet
2	62-U5070	Partskeeper carry case with holder
6	62-U1112	12" Deep plastic bin
18	62-U1114	14" Deep plastic bin
1	62-UDR12	Set of 5 dividers for a 12" shelf
2	62-UDR14	Set of 5 dividers for a 14" shelf
2	N5-RA36-4C	Composite Aluminum Shelving unit, 14" D x 36" W x 62" H
1	N5-RA60-4C	Composite Aluminum Shelving unit, 14" D x 60" W x 62" H
1	N5-RA72-4C	Composite Aluminum Shelving unit, 14" D x 72" W x 62" H
2	6550-BZS	Mounting track assembly, single side, driver or passenger
1	6541-BZS	E-Floor

Installation of this package requires spare tire relocation.

BZL-27

ALUMINUM

BRIGHTDROP 600

MATERIAL	Aluminum	WHEELBASE	183"
WEIGHT	543 lbs	ROOF HEIGHT	Standard
INSTALL TIME	7.94 hrs	QUICKSHIP	Yes

QTY	PART	DESCRIPTION
1	6070	6" Hook, 3" opening, painted
1	6072	8" Swivel hook, 4" opening, painted
1	5069-2	2 -Drawer cargo van cabinet
2	62-U5070	Partskeeper carry case with holder
8	62-U1112	12" Deep plastic bin
24	62-U1114	14" Deep plastic bin
1	62-UDR12	Set of 5 dividers for a 12" shelf
2	62-UDR14	Set of 5 dividers for a 14" shelf
2	N5-RA36-4C	Composite Aluminum Shelving unit, 14" D x 36" W x 62" H
2	N5-RA96-4C	Composite Aluminum Shelving unit, 14" D x 60" W x 62" H
2	6550-BZL	Mounting track assembly, single side, driver or passenger
1	6541-BZL	E-Floor

PACKAGES

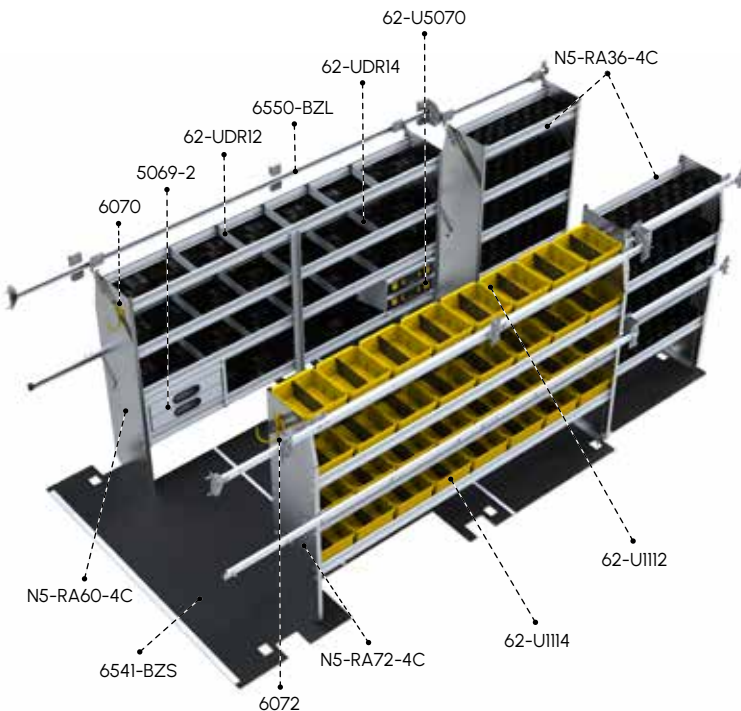
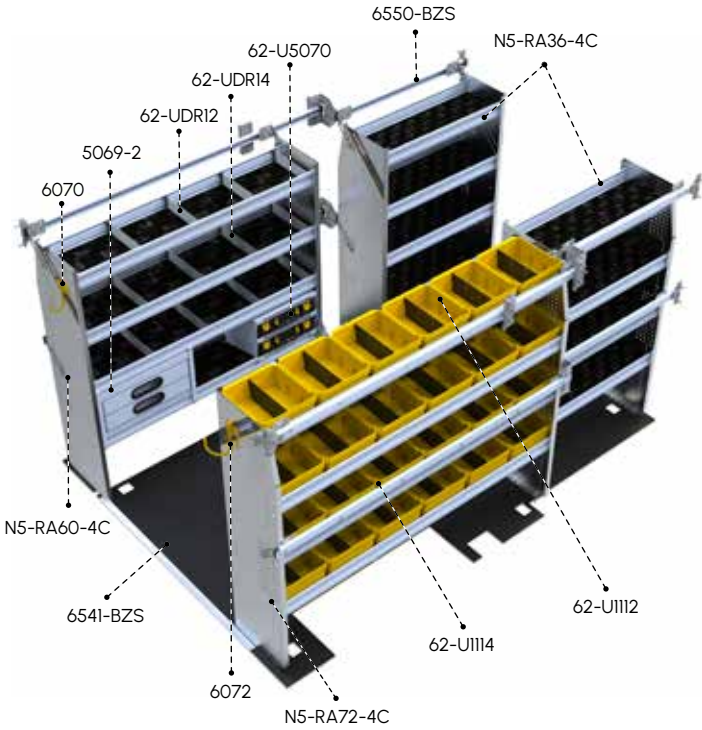



CHEVROLET
EXPRESS / **GMC**
SAVANA



PACKAGES

CHEVROLET EXPRESS / GMC SAVANA



PACKAGES

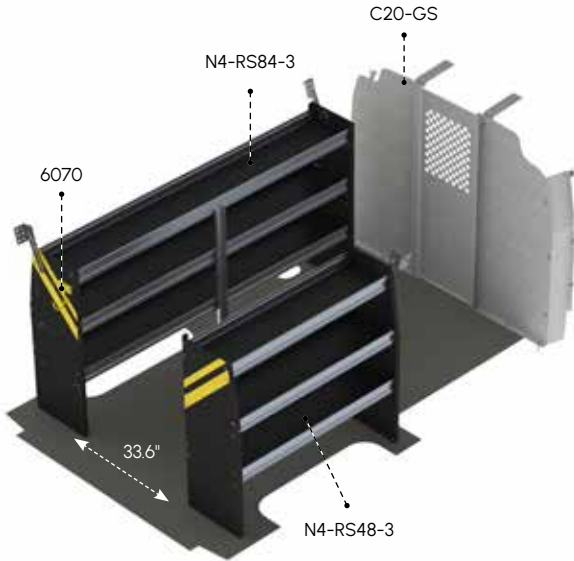

GSR-10 CONTRACTOR

MATERIAL	Steel	WHEELBASE	135"
WEIGHT	203 lbs	ROOF HEIGHT	Standard
INSTALL TIME	3.8 hrs	QUICKSHIP	Yes

QTY	PART	DESCRIPTION
1	6070	6" Hook, 3" opening, painted
1	C20-GS	Straight steel partition with perforated window, no access
1	N4-RS48-3	Steel shelving unit, 14" D x 48" W x 44.5" H
1	N4-RS84-3	Steel shelving unit, 14" D x 84" W x 44.5" H

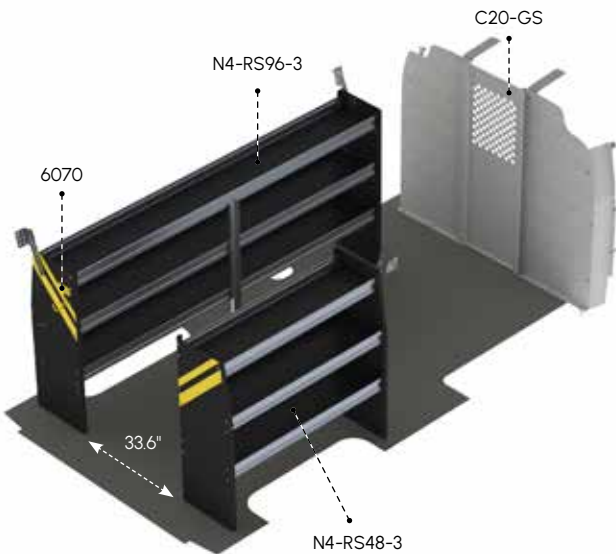

GSL-10 CONTRACTOR

MATERIAL	Steel	WHEELBASE	155"
WEIGHT	211 lbs	ROOF HEIGHT	Standard
INSTALL TIME	3.8 hrs	QUICKSHIP	Yes

QTY	PART	DESCRIPTION
1	6070	6" Hook, 3" opening, painted
1	C20-GS	Straight steel partition with perforated window, no access
1	N4-RS48-3	Steel shelving unit, 14" D x 48" W x 44.5" H
1	N4-RS96-3	Steel shelving unit, 14" D x 96" W x 44.5" H



CHEVROLET EXPRESS / GMC SAVANA

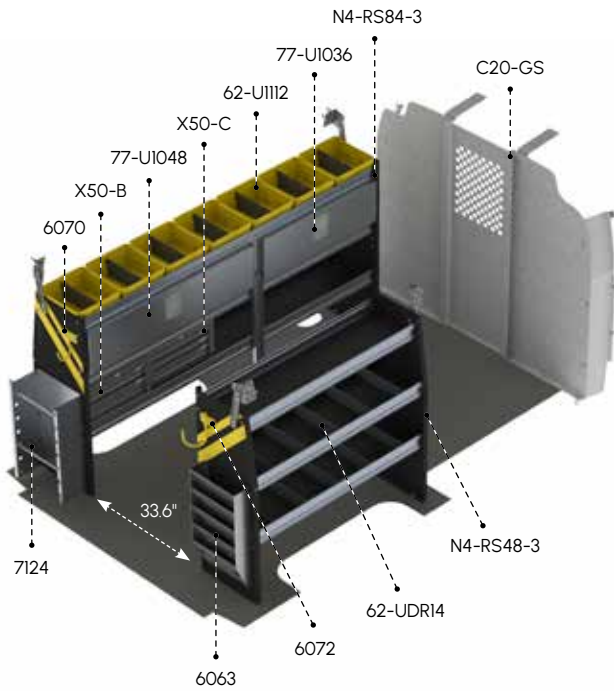

GSR-11 ELECTRICAL

MATERIAL	Steel	WHEELBASE	135"
WEIGHT	311 lbs	ROOF HEIGHT	Standard
INSTALL TIME	6.3 hrs	QUICKSHIP	Yes

QTY	PART	DESCRIPTION
1	6063	Paper holder, extra deep, 5 slots
1	6070	6" Hook, 3" opening, painted
1	6072	8" Swivel hook, 4" opening, painted
1	7124	Reel holder with two 5/8" diameter rods
7	62-UI112	12" deep plastic bin
2	62-UDR14	Set of 5 dividers for a 14" Shelf
1	77-UI036	Adjustable shelving door unit - 33" W - for 36" & 72" shelves
1	77-UI048	Adjustable shelving door unit - 45" W - for 48" & 96" shelves
1	C20-GS	Straight steel partition with perforated window, no access
1	N4-RS48-3	Steel shelving unit, 14" D x 48" W x 44.5" H
1	N4-RS84-3	Steel shelving unit, 14" D x 84" W x 44.5" H
1	X50-B	Compact 2-drawer unit
1	X50-C	Compact 3-drawer unit

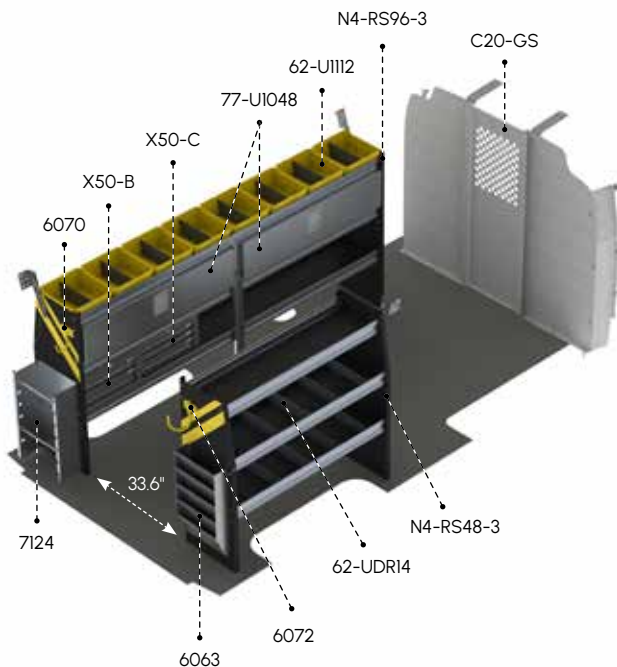

GSL-11 ELECTRICAL

MATERIAL	Steel	WHEELBASE	155"
WEIGHT	322 lbs	ROOF HEIGHT	Standard
INSTALL TIME	6.3 hrs	QUICKSHIP	Yes

QTY	PART	DESCRIPTION
1	6063	Paper holder, extra deep, 5 slots
1	6070	6" Hook, 3" opening, painted
1	6072	8" Swivel hook, 4" opening, painted
1	7124	Reel holder with two 5/8" diameter rods
8	62-UI112	12" deep plastic bin
2	62-UDR14	Set of 5 dividers for a 14" Shelf
2	77-UI048	Adjustable shelving door unit - 45" W - for 48" & 96" shelves
1	C20-GS	Straight steel partition with perforated window, no access
1	N4-RS48-3	Steel shelving unit, 14" D x 48" W x 44.5" H
1	N4-RS96-3	Steel shelving unit, 14" D x 96" W x 44.5" H
1	X50-B	Compact 2-drawer unit
1	X50-C	Compact 3-drawer unit

PACKAGES

CHEVROLET EXPRESS / GMC SAVANA

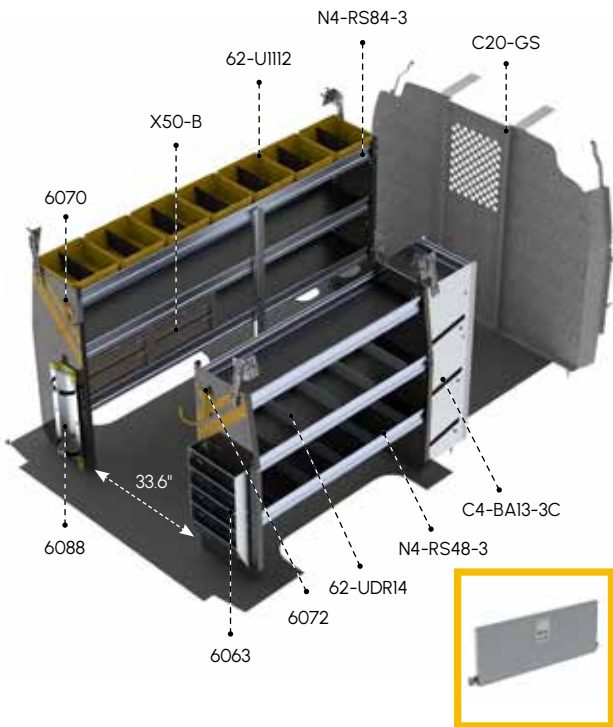

77-UI048

GSR-12

HVAC

MATERIAL	Steel	WHEELBASE	135"
WEIGHT	298 lbs	ROOF HEIGHT	Standard
INSTALL TIME	6.1 hrs	QUICKSHIP	Yes

QTY	PART	DESCRIPTION
1	C4-BA13-3C	3-Tier refrigerant rack for large bottles
1	6063	Paper holder, extra deep, 5 slots
1	6070	6" Hook, 3" opening, painted
1	6072	8" Swivel hook, 4" opening, painted
1	6088	Large aluminum bottle holder, with two black nylon straps
7	62-U1112	12" deep plastic bin
2	62-UDR14	Set of 5 dividers for a 14" Shelf
1	77-UI048	Adjustable shelving door unit - 45" W - for 48" & 96" shelves
1	C20-GS	Straight steel partition with perforated window, no access
1	N4-RS48-3	Steel shelving unit, 14" D x 48" W x 44.5" H
1	N4-RS84-3	Steel shelving unit, 14" D x 84" W x 44.5" H
2	X50-B	Compact 2-drawer unit

PACKAGES

GSL-12

HVAC

MATERIAL	Steel	WHEELBASE	155"
WEIGHT	307 lbs	ROOF HEIGHT	Standard
INSTALL TIME	6.1 hrs	QUICKSHIP	Yes

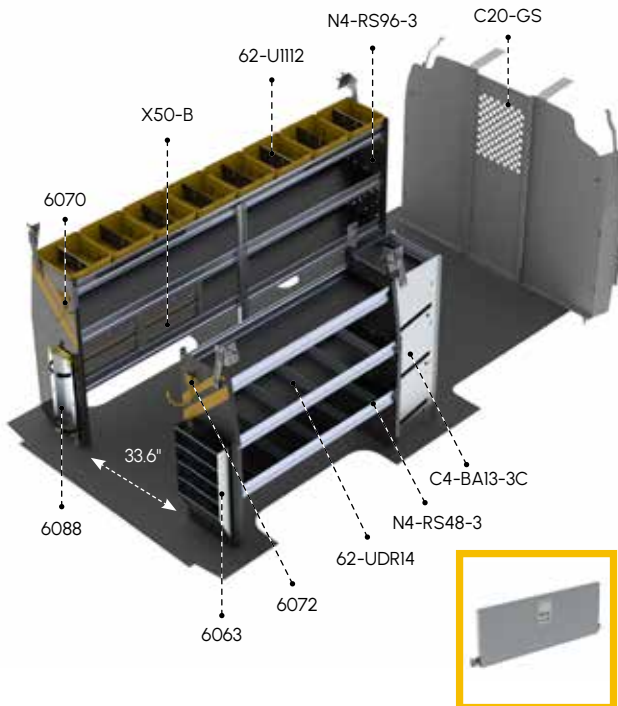

77-UI048

QTY	PART	DESCRIPTION
1	C4-BA13-3C	3-Tier refrigerant rack for large bottles
1	6063	Paper holder, extra deep, 5 slots
1	6070	6" Hook, 3" opening, painted
1	6072	8" Swivel hook, 4" opening, painted
1	6088	Large aluminum bottle holder, with two black nylon straps
8	62-U1112	12" deep plastic bin
2	62-UDR14	Set of 5 dividers for a 14" Shelf
1	77-UI048	Adjustable shelving door unit - 45" W - for 48" & 96" shelves
1	C20-GS	Straight steel partition with perforated window, no access
1	N4-RS48-3	Steel shelving unit, 14" D x 48" W x 44.5" H
1	N4-RS96-3	Steel shelving unit, 14" D x 96" W x 44.5" H
2	X50-B	Compact 2-drawer unit



CHEVROLET EXPRESS / GMC SAVANA

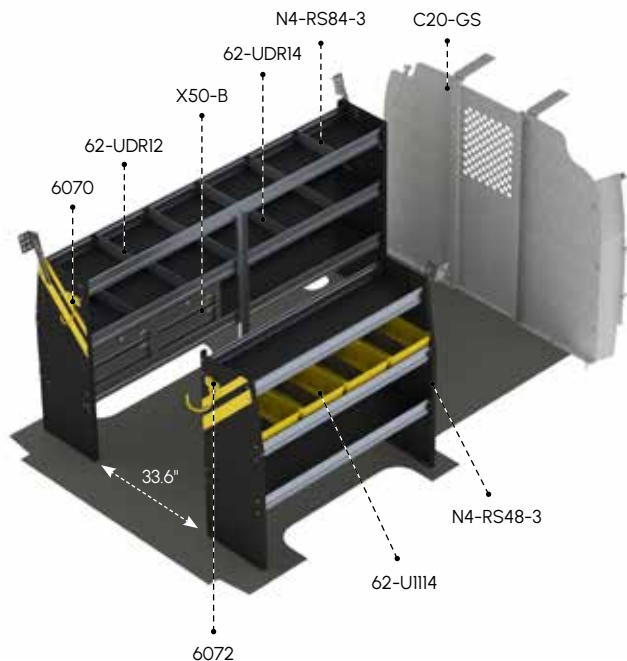

GSR-16

SERVICE

MATERIAL	Steel	WHEELBASE	135"
WEIGHT	270 lbs	ROOF HEIGHT	Standard
INSTALL TIME	4.6 hrs	QUICKSHIP	Yes

QTY	PART	DESCRIPTION
1	6070	6" Hook, 3" opening, painted
1	6072	8" Swivel hook, 4" opening, painted
4	62-U1114	14" deep plastic bin
1	62-UDR12	Set of 5 dividers for a 12" Shelf
1	62-UDR14	Set of 5 dividers for a 14" Shelf
1	C20-GS	Straight steel partition with perforated window, no access
1	N4-RS48-3	Steel shelving unit, 14" D x 48" W x 44.5" H
1	N4-RS84-3	Steel shelving unit, 14" D x 84" W x 44.5" H
2	X50-B	Compact 2-drawer unit

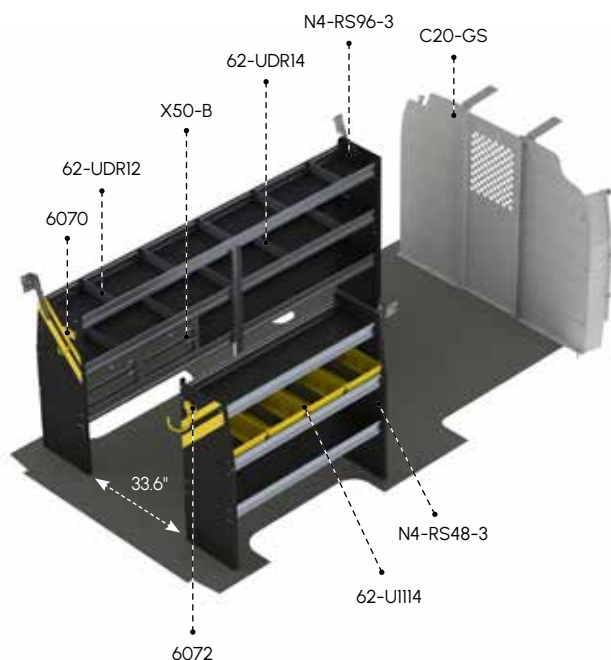

GSL-16

SERVICE

MATERIAL	Steel	WHEELBASE	155"
WEIGHT	278 lbs	ROOF HEIGHT	Standard
INSTALL TIME	4.6 hrs	QUICKSHIP	Yes

QTY	PART	DESCRIPTION
1	6070	6" Hook, 3" opening, painted
1	6072	8" Swivel hook, 4" opening, painted
4	62-U1114	14" deep plastic bin
1	62-UDR12	Set of 5 dividers for a 12" Shelf
1	62-UDR14	Set of 5 dividers for a 14" Shelf
1	C20-GS	Straight steel partition with perforated window, no access
1	N4-RS48-3	Steel shelving unit, 14" D x 48" W x 44.5" H
1	N4-RS96-3	Steel shelving unit, 14" D x 96" W x 44.5" H
2	X50-B	Compact 2-drawer unit

PACKAGES

CHEVROLET EXPRESS / GMC SAVANA



PACKAGES

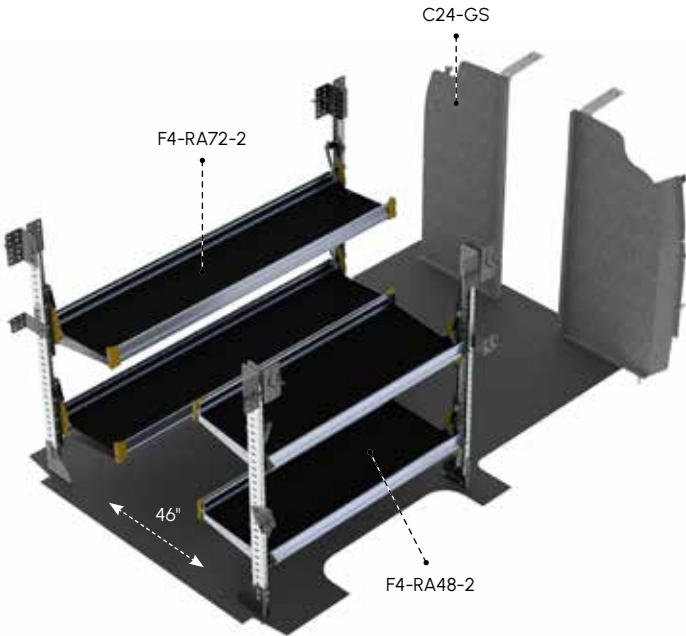

GSR-19 DELIVERY

MATERIAL	Aluminum	WHEELBASE	135"
WEIGHT	194 lbs	ROOF HEIGHT	Standard
INSTALL TIME	4.2 hrs	QUICKSHIP	Yes

QTY	PART	DESCRIPTION
1	C24-GS	Straight walk-through steel partition
1	F4-RA72-2	Fold-away unit, 2 levels, 22" D x 72" W x 48" H
1	F4-RA48-2	Fold-away unit, 2 levels, 22" D x 48" W x 48" H

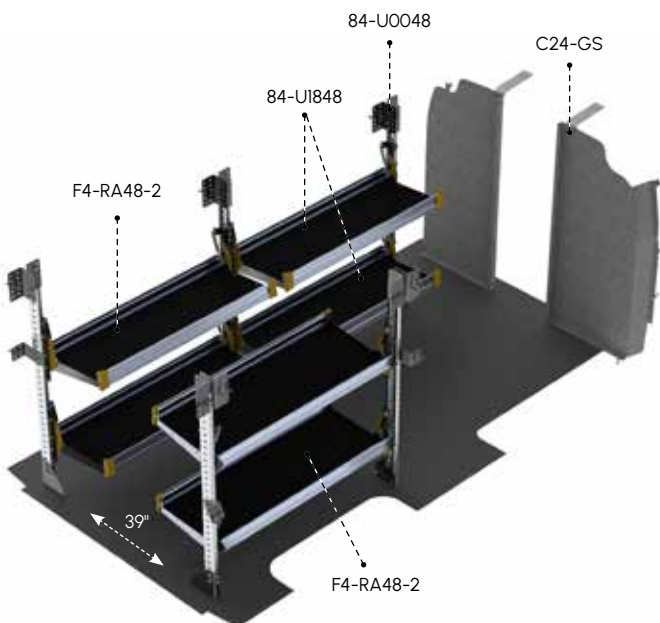

GSL-19 DELIVERY

MATERIAL	Aluminum	WHEELBASE	155"
WEIGHT	239 lbs	ROOF HEIGHT	Standard
INSTALL TIME	5.3 hrs	QUICKSHIP	Yes

QTY	PART	DESCRIPTION
1	84-U0048	Post assembly for fold-away shelving, 48" H
2	84-U1848	Fold-away shelf tray, 18" D x 48" W
1	C24-GS	Straight walk-through steel partition
2	F4-RA48-2	Fold-away unit, 2 levels, 22" D x 48" W x 48" H



CHEVROLET EXPRESS / GMC SAVANA

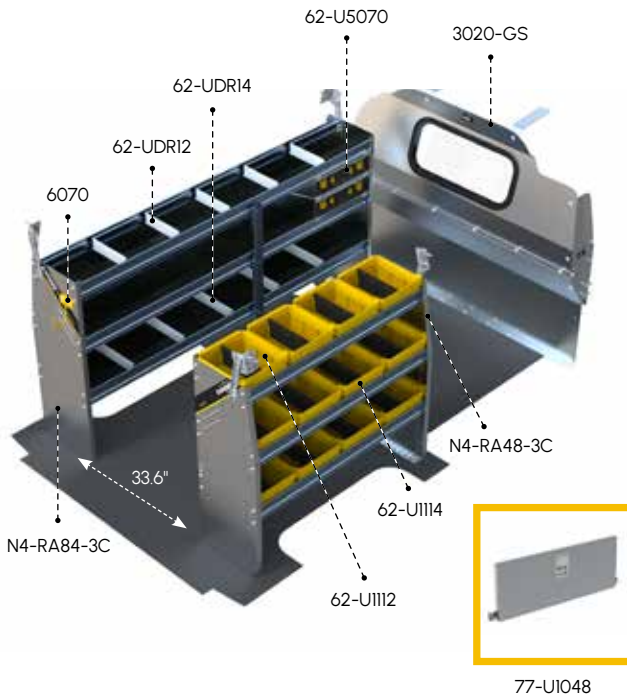

GSR-27

ALUMINUM

MATERIAL	Aluminum	WHEELBASE	135"
WEIGHT	205 lbs	ROOF HEIGHT	Standard
INSTALL TIME	4.4 hrs	QUICKSHIP	Yes

QTY	PART	DESCRIPTION
1	3020-GS	Contoured safety partition with glass window
2	62-U5070	Partskeeper carry case with holder
1	6070	6" Hook, 3" opening, painted
4	62-U1112	12" deep plastic bin
8	62-U1114	14" deep plastic bin
1	62-UDRI2	Set of 5 dividers for a 12" Shelf
1	62-UDRI4	Set of 5 dividers for a 14" Shelf
1	77-U1048	Adjustable shelving door unit - 45" W - for 48" & 96" shelves
1	N4-RA48-3C	Composite Aluminum shelving unit, 14" D x 48" W x 44.5" H
1	N4-RA84-3C	Composite Aluminum shelving unit, 14" D x 84" W x 44.5" H

PACKAGES

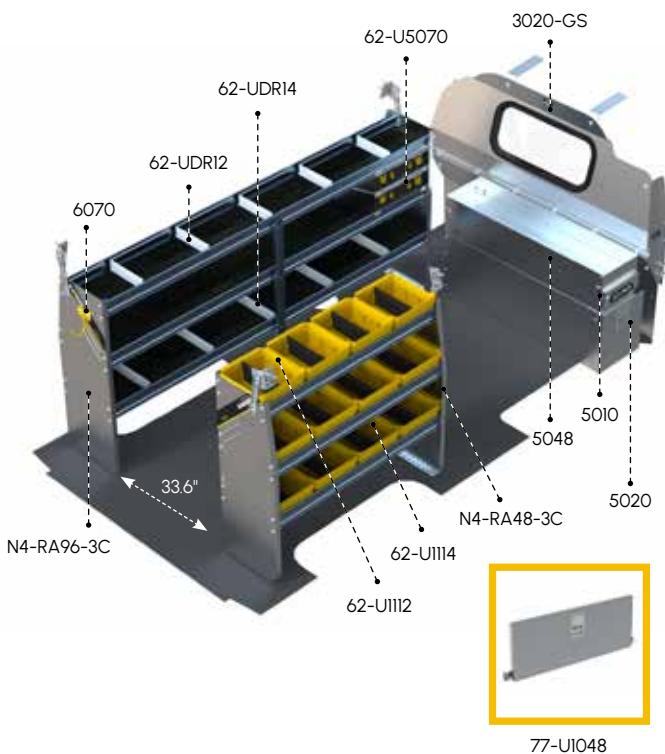

GSL-27

ALUMINUM

MATERIAL	Aluminum	WHEELBASE	155"
WEIGHT	312 lbs	ROOF HEIGHT	Standard
INSTALL TIME	6.1 hrs	QUICKSHIP	Yes

QTY	PART	DESCRIPTION
1	3020-GS	Contoured safety partition with glass window
1	5010	Partslider drawer 48" D
1	5020	Tool Drawer 48" D x 14" W x 16" H
1	5048	Top edge
2	62-U5070	Partskeeper carry case with holder
1	6070	6" Hook, 3" opening, painted
4	62-U1112	12" deep plastic bin
8	62-U1114	14" deep plastic bin
1	62-UDRI2	Set of 5 dividers for a 12" Shelf
1	62-UDRI4	Set of 5 dividers for a 14" Shelf
1	77-U1048	Adjustable shelving door unit - 45" W - for 48" & 96" shelves
1	N4-RA48-3C	Composite Aluminum shelving unit, 14" D x 48" W x 44.5" H
1	N4-RA96-3C	Composite Aluminum shelving unit, 14" D x 96" W x 44.5" H



CHRYSLER PACIFICA, VOYAGER



CHRYSLER PACIFICA, VOYAGER

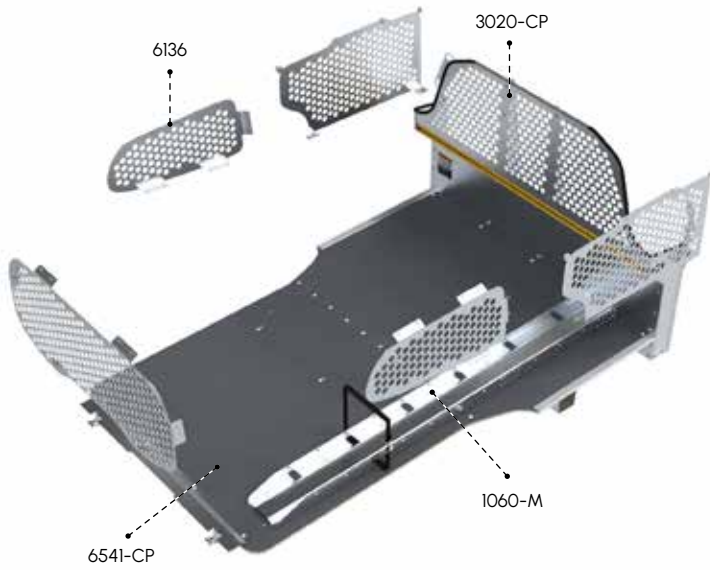

CPV-10 CONTRACTOR

MATERIAL	Aluminum	WHEELBASE	121.6"
WEIGHT	128.7 lbs	ROOF HEIGHT	Standard
INSTALL TIME	3.25 hrs	QUICKSHIP	No

QTY	PART	DESCRIPTION
1	1060-M	Interior ladder holder
1	3020-CP	Aluminum contoured partition with perforated window
1	6136	Set of 5 window grills for driver and passenger side
1	6541-CP	Drill-free E-Floor

Only compatible with ICE vehicles, MY2024 and earlier



CHRYSLER PACIFICA PACKAGE (CPV-10)



FORD TRANSIT



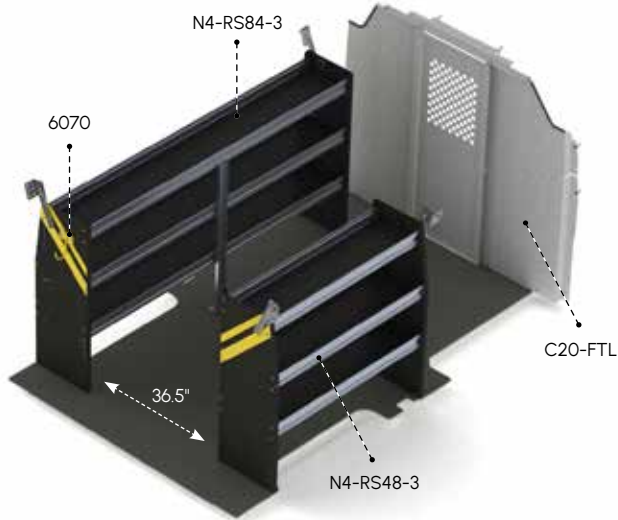

FTL-10 CONTRACTOR

MATERIAL	Steel	WHEELBASE	130", 148"
WEIGHT	206 lbs	ROOF HEIGHT	Low
INSTALL TIME	3.3 hrs	QUICKSHIP	Yes

QTY	PART	DESCRIPTION
1	6070	6" Hook, 3" opening, painted
1	C20-FTL	Straight steel partition with perforated window, no access
1	N4-RS48-3	Steel shelving unit, 14" D x 48" W x 44.5" H
1	N4-RS84-3	Steel shelving unit, 14" D x 84" W x 44.5" H

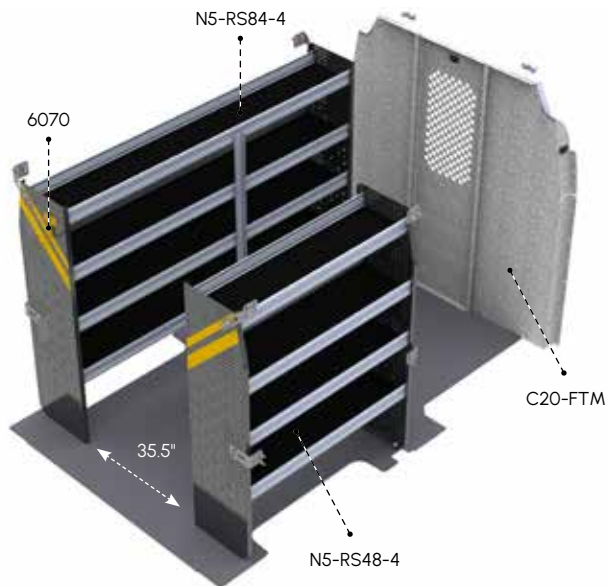

FTR-10 CONTRACTOR

MATERIAL	Steel	WHEELBASE	130"
WEIGHT	268 lbs	ROOF HEIGHT	Medium
INSTALL TIME	3.8 hrs	QUICKSHIP	Yes

QTY	PART	DESCRIPTION
1	6070	6" Hook, 3" opening, painted
1	C20-FTM	Straight steel partition with perforated window, no access
1	N5-RS48-4	Steel shelving unit, 14" D x 48" W x 62" H
1	N5-RS84-4	Steel shelving unit, 14" D x 84" W x 62" H

PACKAGES

FORD TRANSIT



PACKAGES

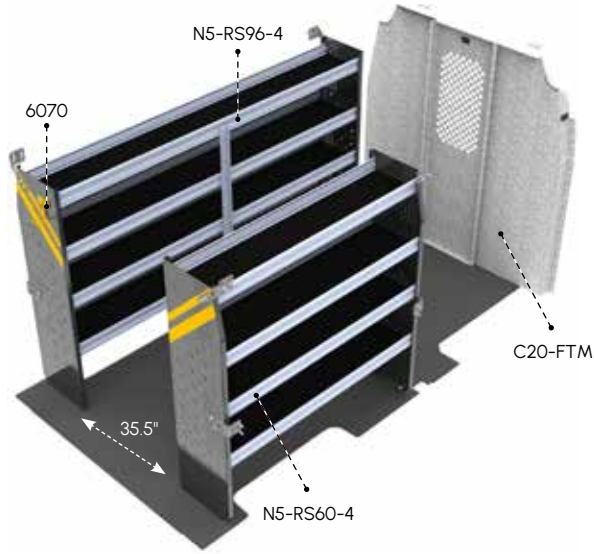

FTM-10 CONTRACTOR

MATERIAL	Steel	WHEELBASE	148"
WEIGHT	288 lbs	ROOF HEIGHT	Medium
INSTALL TIME	3.8 hrs	QUICKSHIP	Yes

QTY	PART	DESCRIPTION
1	6070	6" Hook, 3" opening, painted
1	C20-FTM	Straight steel partition with perforated window, no access
1	N5-RS60-4	Steel shelving unit, 14" D x 60" W x 62" H
1	N5-RS96-4	Steel shelving unit, 14" D x 96" W x 62" H

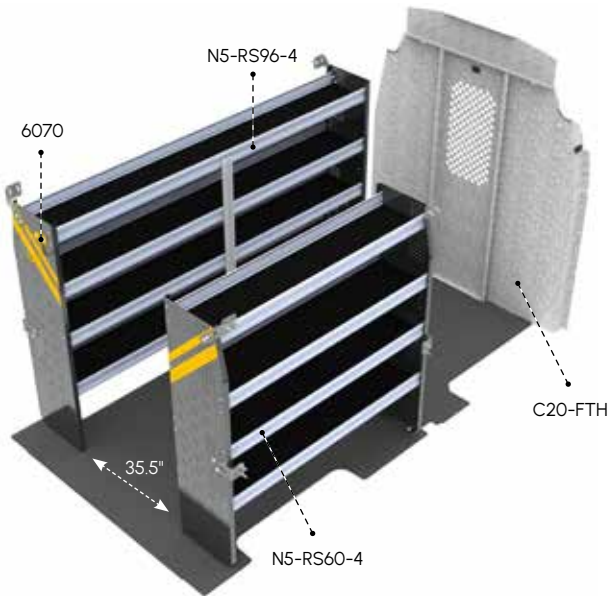

FTH-10 CONTRACTOR

MATERIAL	Steel	WHEELBASE	148", 148" Ext.
WEIGHT	303 lbs	ROOF HEIGHT	High
INSTALL TIME	3.8 hrs	QUICKSHIP	Yes

QTY	PART	DESCRIPTION
1	6070	6" Hook, 3" opening, painted
1	C20-FTH	Straight steel partition with perforated window, no access
1	N5-RS60-4	Steel shelving unit, 14" D x 60" W x 62" H
1	N5-RS96-4	Steel shelving unit, 14" D x 96" W x 62" H



FTL-11 ELECTRICAL



MATERIAL	Steel	WHEELBASE	130", 148"
WEIGHT	314 lbs	ROOF HEIGHT	Low
INSTALL TIME	5.8 hrs	QUICKSHIP	Yes

QTY	PART	DESCRIPTION
1	6063	Paper holder, extra deep, 5 slots
1	6070	6" Hook, 3" opening, painted
1	6072	8" Swivel hook, 4" opening, painted
7	62-U1112	12" Deep plastic bin
2	62-UDR14	Set of 5 dividers for a 14" shelf
1	7124	Reel holder with two 5/8" diameter rods
1	77-U1036	Adjustable shelving door unit - 33" W - for 36" and 72" shelves
1	77-U1048	Adjustable shelving door unit - 45" W - for 48" and 96" shelves
1	C20-FTL	Straight steel partition with perforated window, no access
1	N4-RS48-3	Steel shelving unit, 14"D x 48" W x 44.5"H
1	N4-RS84-3	Steel shelving unit, 14"D x 84" W x 44.5"H
1	X50-B	Compact 2-drawer unit
1	X50-C	Compact 3-drawer unit

FTR-11 ELECTRICAL

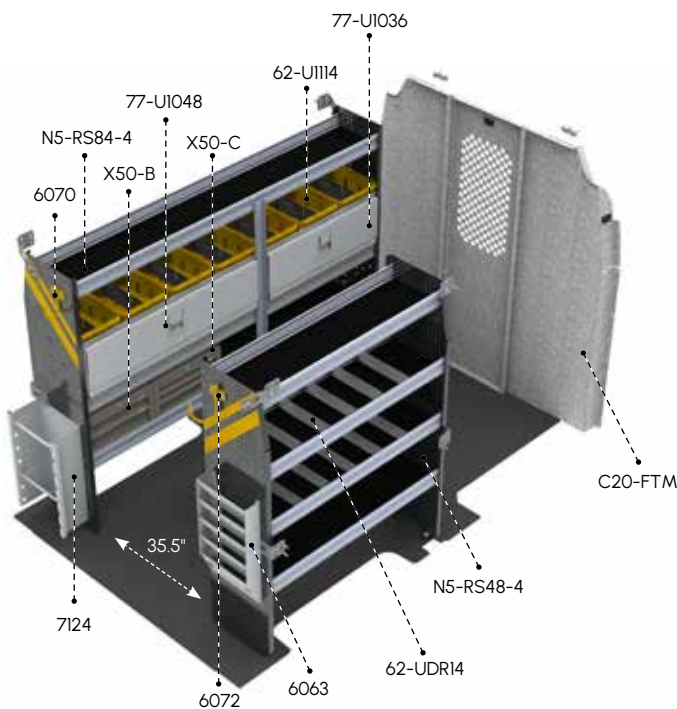

MATERIAL	Steel	WHEELBASE	130"
WEIGHT	377 lbs	ROOF HEIGHT	Medium
INSTALL TIME	6.3 hrs	QUICKSHIP	Yes

QTY	PART	DESCRIPTION
1	6063	Paper holder, extra deep, 5 slots
1	6070	6" Hook, 3" opening, painted
1	6072	8" Swivel hook, 4" opening, painted
7	62-U1114	14" Deep plastic bin
2	62-UDR14	Set of 5 dividers for a 14" shelf
1	7124	Reel holder with two 5/8" diameter rods
1	77-U1036	Adjustable shelving door unit - 33" W - for 36" and 72" shelves
1	77-U1048	Adjustable shelving door unit - 45" W - for 48" and 96" shelves
1	C20-FTM	Straight steel partition with perforated window, no access
1	N5-RS48-4	Steel shelving unit, 14"D x 48" W x 62"H
1	N5-RS84-4	Steel shelving unit, 14"D x 84" W x 62"H
1	X50-B	Compact 2-drawer unit
1	X50-C	Compact 3-drawer unit

PACKAGES

FORD TRANSIT

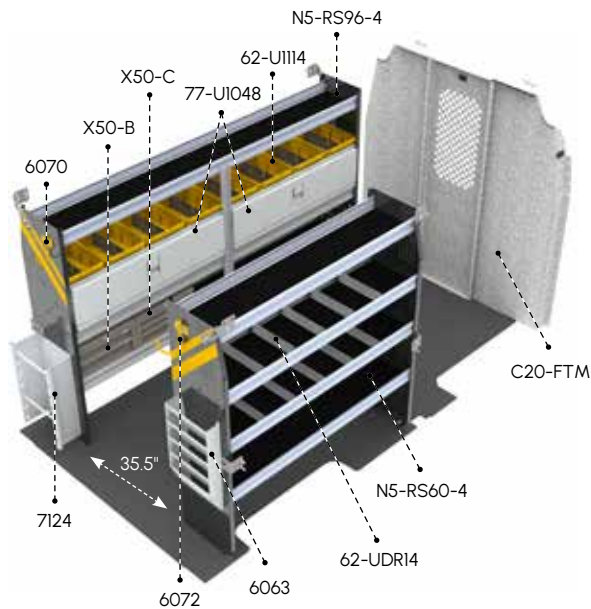

FTM-11

ELECTRICAL

MATERIAL	Steel	WHEELBASE	148"
WEIGHT	401 lbs	ROOF HEIGHT	Medium
INSTALL TIME	6.3 hrs	QUICKSHIP	Yes

QTY	PART	DESCRIPTION
1	6063	Paper holder, extra deep, 5 slots
1	6070	6" Hook, 3" opening, painted
1	6072	8" Swivel hook, 4" opening, painted
8	62-U1114	14" Deep plastic bin
2	62-UDR14	Set of 5 dividers for a 14" shelf
1	7124	Reel holder with two 5/8" diameter rods
2	77-U1048	Adjustable shelving door unit - 45" W - for 48" and 96" shelves
1	C20-FTM	Straight steel partition with perforated window, no access
1	N5-RS60-4	Steel shelving unit, 14"D x 60" W x 62"H
1	N5-RS96-4	Steel shelving unit, 14"D x 96" W x 62"H
1	X50-B	Compact 2-drawer unit
1	X50-C	Compact 3-drawer unit

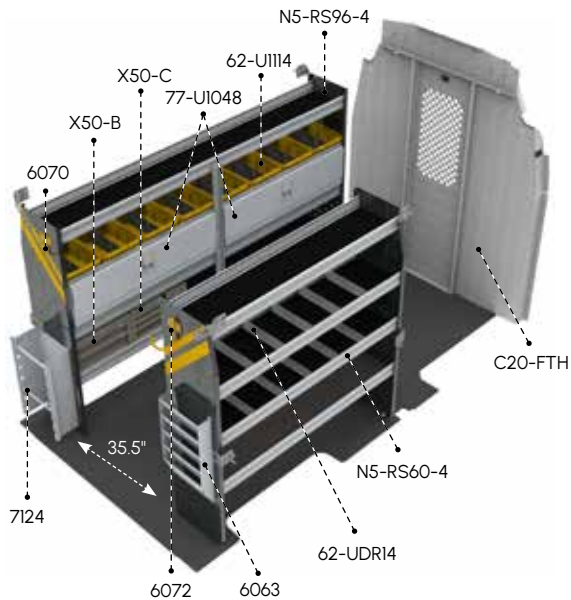

FTH-11

ELECTRICAL

MATERIAL	Steel	WHEELBASE	148", 148" Ext.
WEIGHT	416 lbs	ROOF HEIGHT	High
INSTALL TIME	6.3 hrs	QUICKSHIP	Yes

QTY	PART	DESCRIPTION
1	6063	Paper holder, extra deep, 5 slots
1	6070	6" Hook, 3" opening, painted
1	6072	8" Swivel hook, 4" opening, painted
8	62-U1114	14" Deep plastic bin
2	62-UDR14	Set of 5 dividers for a 14" shelf
1	7124	Reel holder with two 5/8" diameter rods
2	77-U1048	Adjustable shelving door unit - 45" W - for 48" and 96" shelves
1	C20-FTH	Straight steel partition with perforated window, no access
1	N5-RS60-4	Steel shelving unit, 14"D x 60" W x 62"H
1	N5-RS96-4	Steel shelving unit, 14"D x 96" W x 62"H
1	X50-B	Compact 2-drawer unit
1	X50-C	Compact 3-drawer unit

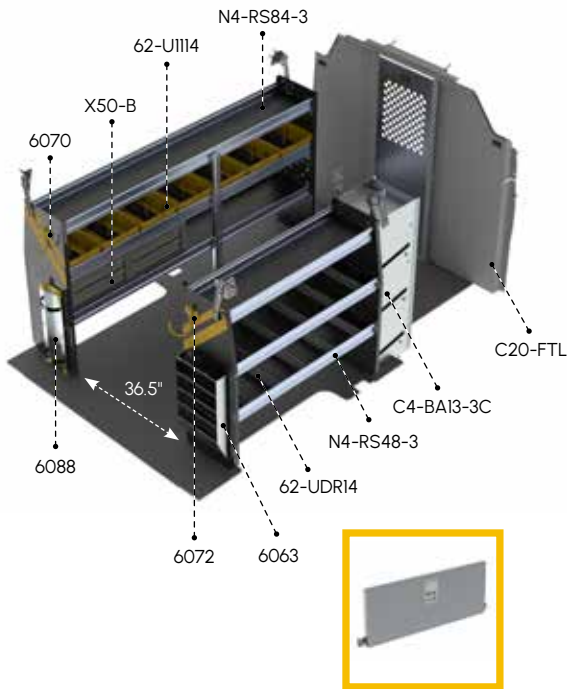

77-UI048

FTL-12

HVAC

MATERIAL	Steel	WHEELBASE	130\", 148\"
WEIGHT	303 lbs	ROOF HEIGHT	Low
INSTALL TIME	5.6 hrs	QUICKSHIP	Yes

QTY	PART	DESCRIPTION
1	C4-BA13-3C	3-Tier refrigerant rack for large bottles
1	6063	Paper holder, extra deep, 5 slots
1	6070	6\" Hook, 3\" opening, painted
1	6072	8\" Swivel hook, 4\" opening, painted
1	6088	Large aluminum bottle holder, with two black nylon straps
7	62-U1114	14\" Deep plastic bin
2	62-UDR14	Set of 5 dividers for a 14\" shelf
1	77-UI048	Adjustable shelving door unit - 45\" W - for 48\" & 96\" shelves
1	C20-FTL	Straight steel partition with perforated window, no access
1	N4-RS48-3	Steel shelving unit, 14\"D x 48\" W x 44.5\"H
1	N4-RS84-3	Steel shelving unit, 14\"D x 84\" W x 44.5\" H
2	X50-B	Compact 2-drawer unit

PACKAGES

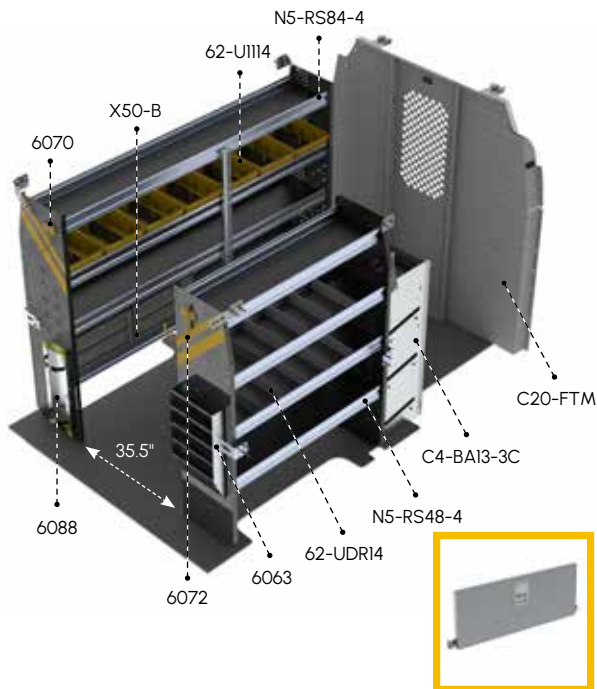

77-UI048

FTR-12

HVAC

MATERIAL	Steel	WHEELBASE	130\"
WEIGHT	366 lbs	ROOF HEIGHT	Medium
INSTALL TIME	6.1 hrs	QUICKSHIP	Yes

QTY	PART	DESCRIPTION
1	C4-BA13-3C	3-Tier refrigerant rack for large bottles
1	6063	Paper holder, extra deep, 5 slots
1	6070	6\" Hook, 3\" opening, painted
1	6072	8\" Swivel hook, 4\" opening, painted
1	6088	Large aluminum bottle holder, with two black nylon straps
7	62-U1114	14\" Deep plastic bin
2	62-UDR14	Set of 5 dividers for a 14\" shelf
1	77-UI048	Adjustable shelving door unit - 45\" W - for 48\" & 96\" shelves
1	C20-FTM	Straight steel partition with perforated window, no access
1	N5-RS48-4	Steel shelving unit, 14\"D x 48\" W x 62\" H
1	N5-RS84-4	Steel shelving unit, 14\"D x 84\" W x 62\"H
2	X50-B	Compact 2-drawer unit

PACKAGES

FORD TRANSIT



PACKAGES

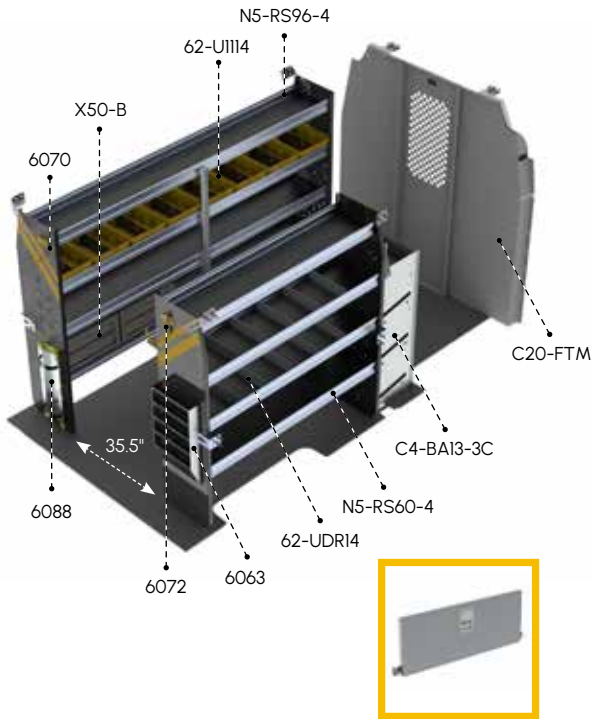

77-UI060

FTM-12

HVAC

MATERIAL	Steel	WHEELBASE	148"
WEIGHT	389 lbs	ROOF HEIGHT	Medium
INSTALL TIME	6.1 hrs	QUICKSHIP	Yes

QTY	PART	DESCRIPTION
1	C4-BA13-3C	3-Tier refrigerant rack for large bottles
1	6063	Paper holder, extra deep, 5 slots
1	6070	6" Hook, 3" opening, painted
1	6072	8" Swivel hook, 4" opening, painted
1	6088	Large aluminum bottle holder, with two black nylon straps
8	62-U1114	14" Deep plastic bin
2	62-UDR14	Set of 5 dividers for a 14" shelf
1	77-UI060	Adjustable shelving door unit - 57" W - for 60" shelves
1	C20-FTM	Straight steel partition with perforated window, no access
1	N5-RS60-4	Steel shelving unit, 14"D x 60" W x 62" H
1	N5-RS96-4	Steel shelving unit, 14"D x 96" W x 62" H
2	X50-B	Compact 2-drawer unit

FTH-12

HVAC

MATERIAL	Steel	WHEELBASE	148", 148" Ext.
WEIGHT	396 lbs	ROOF HEIGHT	High
INSTALL TIME	6.1 hrs	QUICKSHIP	Yes

QTY	PART	DESCRIPTION
1	C4-BA13-3C	3-Tier refrigerant rack for large bottles
1	6063	Paper holder, extra deep, 5 slots
1	6070	6" Hook, 3" opening, painted
1	6072	8" Swivel hook, 4" opening, painted
1	6088	Large aluminum bottle holder, with two black nylon straps
8	62-U1114	14" Deep plastic bin
2	62-UDR14	Set of 5 dividers for a 14" shelf
1	77-UI060	Adjustable shelving door unit - 57" W - for 60" shelves
1	C20-FTH	Straight steel partition with perforated window, no access
1	N5-RS60-4	Steel shelving unit, 14"D x 60" W x 62" H
1	N5-RS96-4	Steel shelving unit, 14"D x 96" W x 62" H
2	X50-B	Compact 2-drawer unit

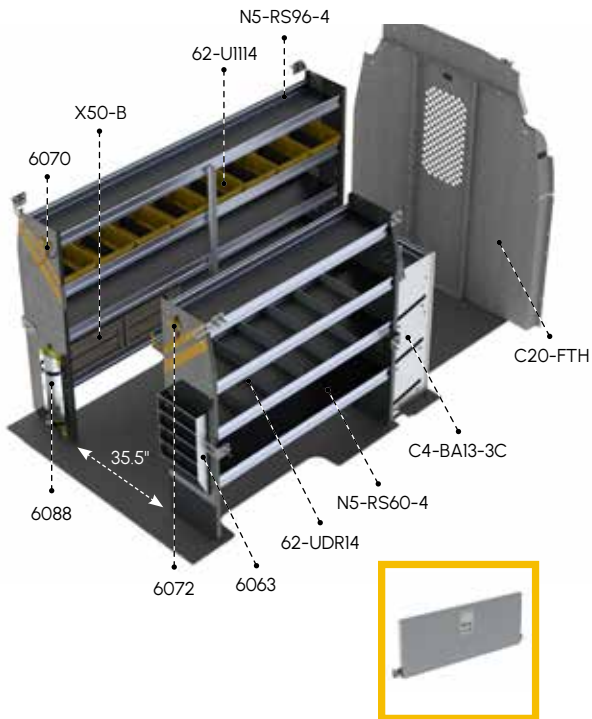

77-UI060

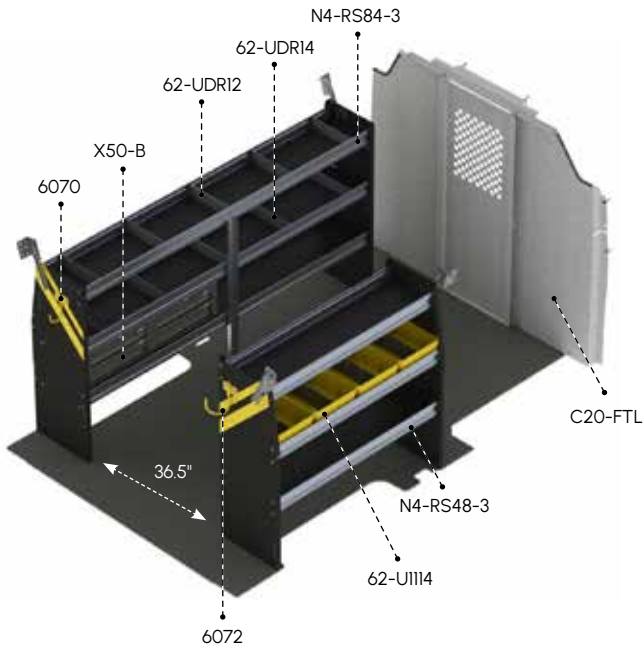

FTL-16

SERVICE

MATERIAL	Steel	WHEELBASE	130", 148"
WEIGHT	273 lbs	ROOF HEIGHT	Low
INSTALL TIME	4.1 hrs	QUICKSHIP	Yes

QTY	PART	DESCRIPTION
1	6070	6" Hook, 3" opening, painted
1	6072	8" Swivel hook, 4" opening, painted
4	62-U1114	14" Deep plastic bin
1	62-UDR12	Set of 5 dividers for a 12" shelf
1	62-UDR14	Set of 5 dividers for a 14" shelf
1	C20-FTL	Straight steel partition with perforated window, no access
1	N4-RS48-3	Steel shelving unit, 14"D x 48" W x 44.5"H
1	N4-RS84-3	Steel shelving unit, 14"D x 84" W x 44.5"H
2	X50-B	Compact 2-drawer unit

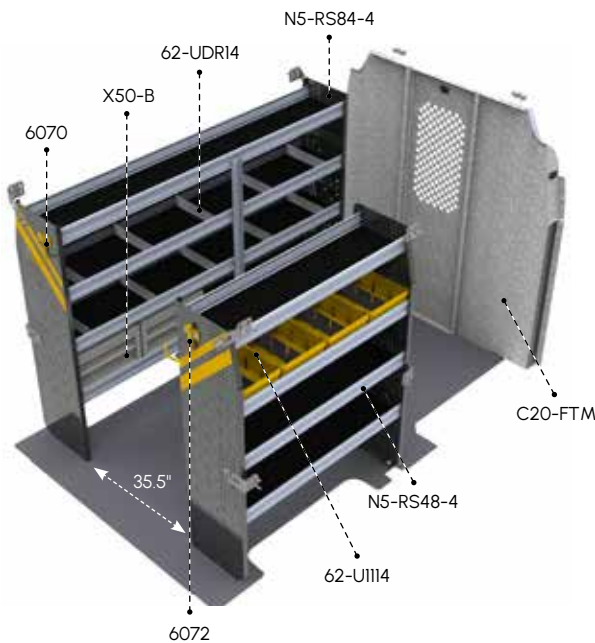

FTR-16

SERVICE

MATERIAL	Steel	WHEELBASE	130"
WEIGHT	336 lbs	ROOF HEIGHT	Medium
INSTALL TIME	4.6 hrs	QUICKSHIP	Yes

QTY	PART	DESCRIPTION
1	6070	6" Hook, 3" opening, painted
1	6072	8" Swivel hook, 4" opening, painted
4	62-U1114	14" Deep plastic bin
2	62-UDR14	Set of 5 dividers for a 14" shelf
1	C20-FTM	Straight steel partition with perforated window, no access
1	N5-RS48-4	Steel shelving unit, 14"D x 48" W x 62"H
1	N5-RS84-4	Steel shelving unit, 14"D x 84" W x 62"H
2	X50-B	Compact 2-drawer unit

PACKAGES

FORD TRANSIT



PACKAGES

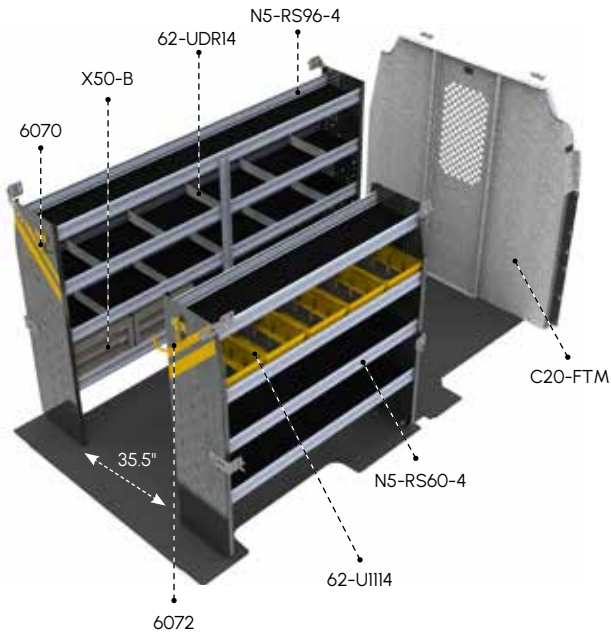

FTM-16 SERVICE

MATERIAL	Steel	WHEELBASE	148"
WEIGHT	358 lbs	ROOF HEIGHT	Medium
INSTALL TIME	4.6 hrs	QUICKSHIP	Yes

QTY	PART	DESCRIPTION
1	6070	6" Hook, 3" opening, painted
1	6072	8" Swivel hook, 4" opening, painted
5	62-U1114	14" Deep plastic bin
2	62-UDR14	Set of 5 dividers for a 14" shelf
1	C20-FTM	Straight steel partition with perforated window, no access
1	N5-RS60-4	Steel shelving unit, 14" D x 60" W x 62" H
1	N5-RS96-4	Steel shelving unit, 14" D x 96" W x 62" H
2	X50-B	Compact 2-drawer unit

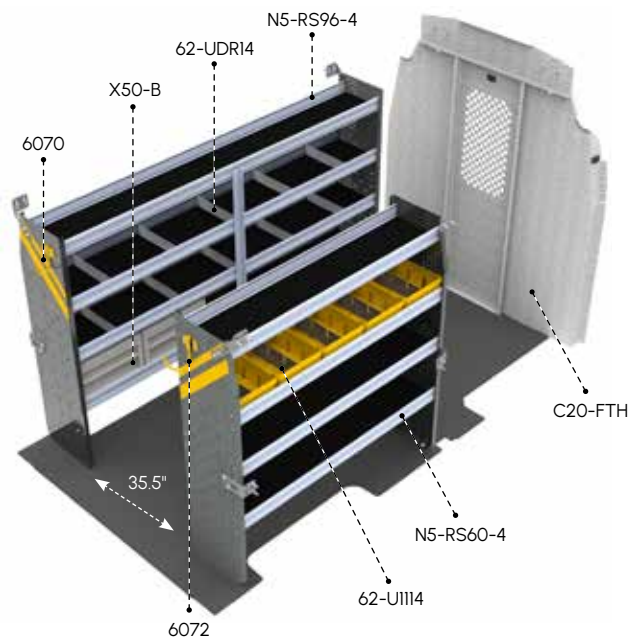

FTH-16 SERVICE

MATERIAL	Steel	WHEELBASE	148", 148" Ext.
WEIGHT	373 lbs	ROOF HEIGHT	High
INSTALL TIME	4.6 hrs	QUICKSHIP	Yes

QTY	PART	DESCRIPTION
1	6070	6" Hook, 3" opening, painted
1	6072	8" Swivel hook, 4" opening, painted
5	62-U1114	14" Deep plastic bin
2	62-UDR14	Set of 5 dividers for a 14" shelf
1	C20-FTH	Straight steel partition with perforated window, no access
1	N5-RS60-4	Steel shelving unit, 14" D x 60" W x 62" H
1	N5-RS96-4	Steel shelving unit, 14" D x 96" W x 62" H
2	X50-B	Compact 2-drawer unit



FORD TRANSIT

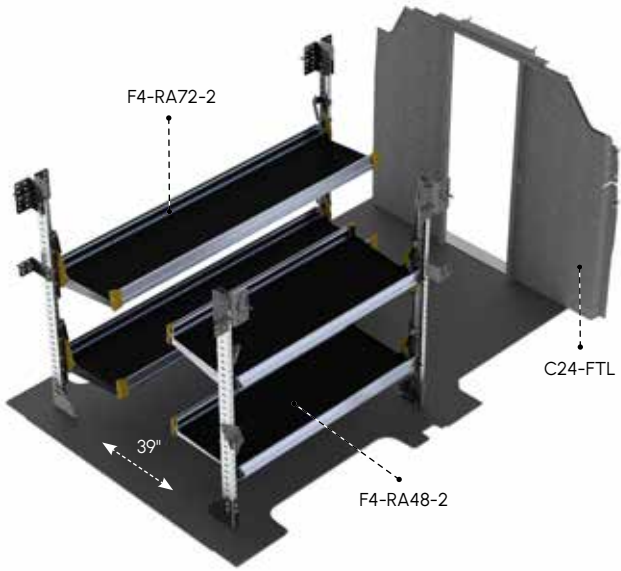

FTL-19 DELIVERY

MATERIAL	Aluminum	WHEELBASE	130", 148"
WEIGHT	196 lbs	ROOF HEIGHT	Low
INSTALL TIME	4.4 hrs	QUICKSHIP	Yes

QTY	PART	DESCRIPTION
1	C24-FTL	Straight walk-through steel partition
1	F4-RA72-2	Fold-away unit, 2 levels, 22" D x 72" W x 48" H
1	F4-RA48-2	Fold-away unit, 2 levels, 22" D x 48" W x 48" H

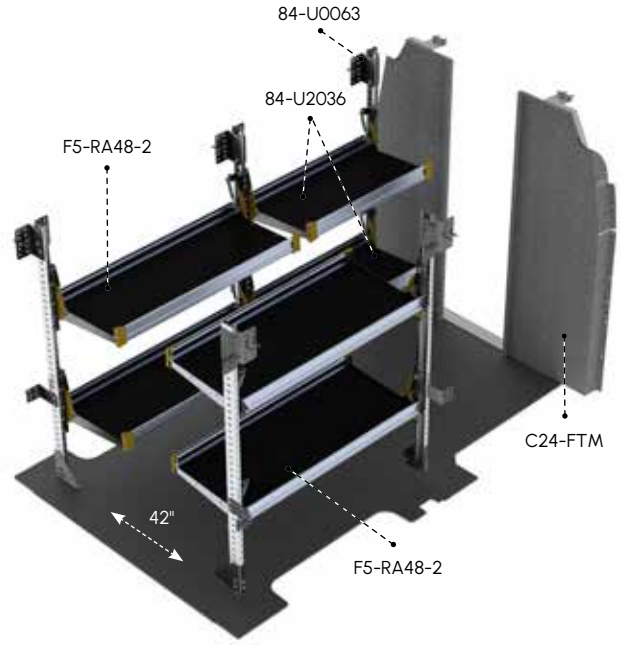

FTR-19 DELIVERY

MATERIAL	Aluminum	WHEELBASE	130"
WEIGHT	257 lbs	ROOF HEIGHT	Medium
INSTALL TIME	5.5 hrs	QUICKSHIP	Yes

QTY	PART	DESCRIPTION
1	84-U0063	Post assembly for fold-away shelving, 63"
2	84-U2036	Fold-away shelf tray, 20" D x 36" W
1	C24-FTM	Straight walk-through steel partition
2	F5-RA48-2	Fold-away unit, 2 levels, 25" D x 48" W x 63" H

PACKAGES

PACKAGES

FORD TRANSIT



PACKAGES



FTM-19 DELIVERY

MATERIAL	Aluminum	WHEELBASE	148"
WEIGHT	270 lbs	ROOF HEIGHT	Medium
INSTALL TIME	5.5 hrs	QUICKSHIP	Yes

QTY	PART	DESCRIPTION
1	84-U0063	Post assembly for fold-away shelving, 63"
2	84-U2036	Fold-away shelf tray, 20" D x 36" W
1	C24-FTM	Straight walk-through steel partition
2	F5-RA60-2	Fold-away unit, 2 levels, 25" D x 60" W x 63" H

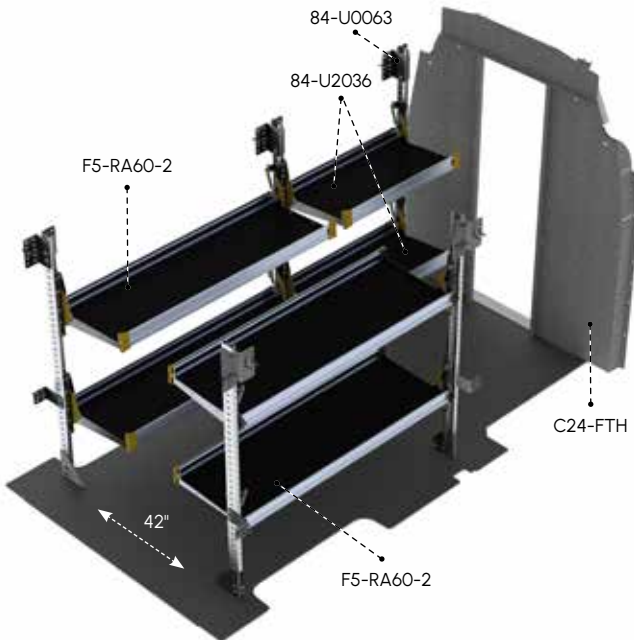

FTH-19 DELIVERY

MATERIAL	Aluminum	WHEELBASE	148", 148" Ext.
WEIGHT	277 lbs	ROOF HEIGHT	High
INSTALL TIME	5.5 hrs	QUICKSHIP	Yes

QTY	PART	DESCRIPTION
1	84-U0063	Post assembly for fold-away shelving, 63"
2	84-U2036	Fold-away shelf tray, 20" D x 36" W
1	C24-FTH	Straight walk-through steel partition
2	F5-RA60-2	Fold-away unit, 2 levels, 25" D x 60" W x 63" H



FTL-27 ALUMINUM

MATERIAL	Aluminum	WHEELBASE	130", 148"
WEIGHT	343 lbs	ROOF HEIGHT	Low
INSTALL TIME	7.3 hrs	QUICKSHIP	Yes

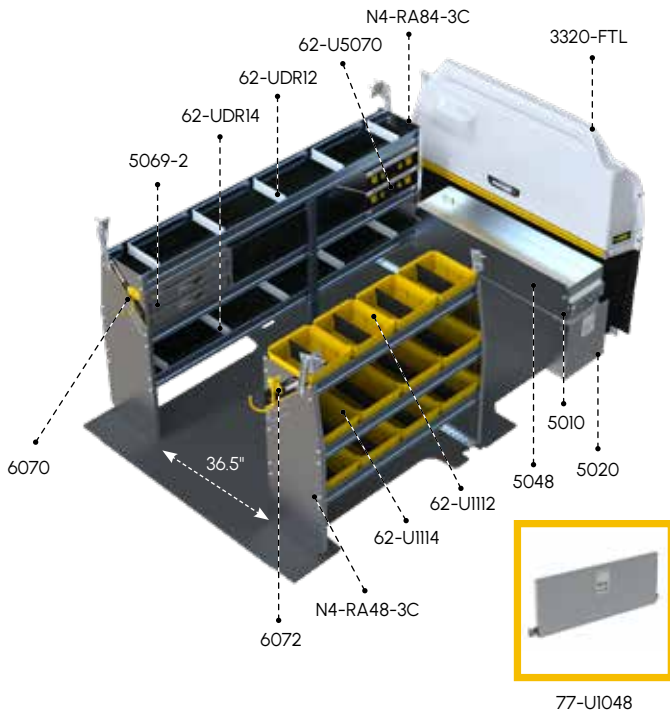

77-U1048

QTY	PART	DESCRIPTION
1	3320-FTL	Max View Contoured safety partition
1	5010	Partslider 48" D
1	5020	Tool drawer 48" D x 14" W x 16" H
1	5048	Top edge
1	5069-2	2-Drawer cabinet
2	62-U5070	Partskeeper carry case with holder
1	6070	6" Hook, 3" opening, painted
1	6072	8" Swivel hook, 4" opening, painted
4	62-U1112	12" Deep plastic bin
8	62-U1114	14" Deep plastic bin
1	62-UDR12	Set of 5 dividers for a 12" shelf
1	62-UDR14	Set of 5 dividers for a 14" shelf
1	77-U1048	Adjustable shelving door unit - 45" W - for 48" & 96" shelves
1	N4-RA48-3C	Composite Aluminum shelving unit, 14"D x 48" W x 44.5" H
1	N4-RA84-3C	Composite Aluminum shelving unit, 14"D x 84" W x 44.5" H

FTR-27 ALUMINUM

MATERIAL	Aluminum	WHEELBASE	130"
WEIGHT	426 lbs	ROOF HEIGHT	Medium
INSTALL TIME	7.3 hrs	QUICKSHIP	Yes

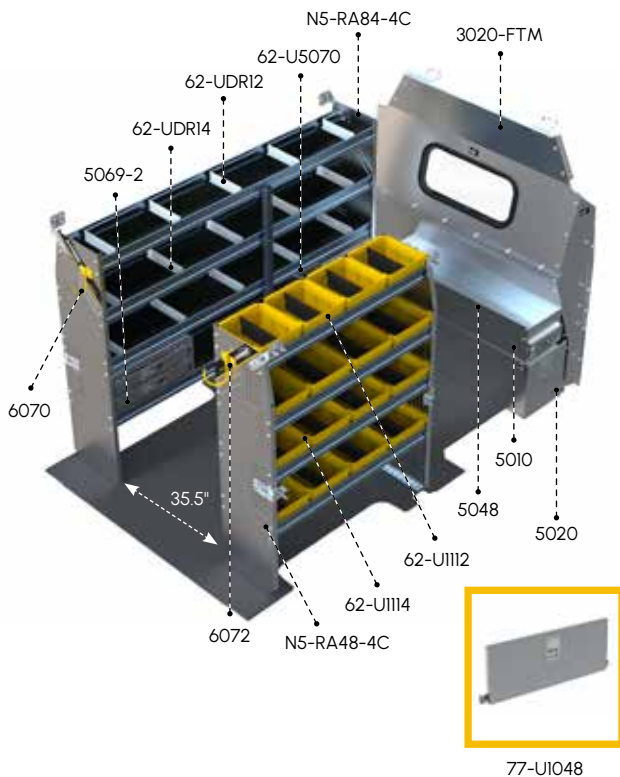

77-U1048

QTY	PART	DESCRIPTION
1	3020-FTM	Contoured safety partition with glass window
1	5010	Partslider 48" D
1	5020	Tool drawer 48" D x 14" W x 16" H
1	5048	Top edge
1	5069-2	2-Drawer cabinet
2	62-U5070	Partskeeper carry case with holder
1	6070	6" Hook, 3" opening, painted
1	6072	8" Swivel hook, 4" opening, painted
4	62-U1112	12" Deep plastic bin
12	62-U1114	14" Deep plastic bin
1	62-UDR12	Set of 5 dividers for a 12" shelf
2	62-UDR14	Set of 5 dividers for a 14" shelf
1	77-U1048	Adjustable shelving door unit - 45" W - for 48" & 96" shelves
1	N5-RA48-4C	Composite Aluminum shelving unit, 14"D x 48" W x 62"H
1	N5-RA84-4C	Composite Aluminum shelving unit, 14"D x 84" W x 62"H

PACKAGES

FORD TRANSIT



PACKAGES

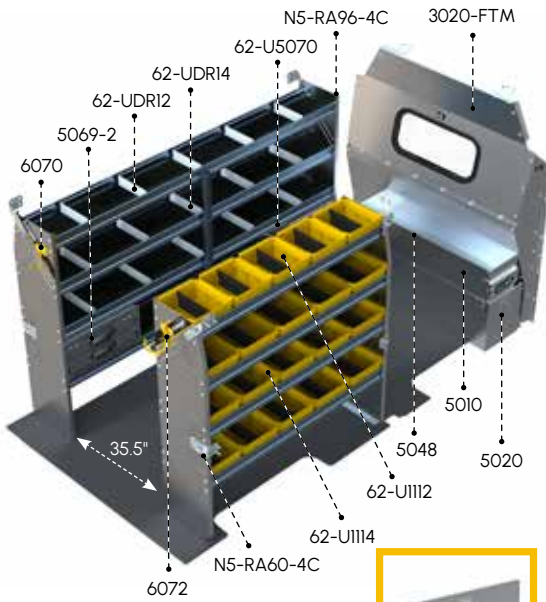

77-UI060

FTM-27

ALUMINUM

MATERIAL	Aluminum	WHEELBASE	148"
WEIGHT	449 lbs	ROOF HEIGHT	Medium
INSTALL TIME	7.3 hrs	QUICKSHIP	Yes

QTY	PART	DESCRIPTION
1	3020-FTM	Contoured safety partition with glass window
1	5010	Partslider 48" D
1	5020	Tool drawer 48" D x 14" W x 16" H
1	5048	Top edge
1	5069-2	2-Drawer cabinet
2	62-U5070	Partskeeper cabinets
1	6070	6" Hook, 3" opening, painted
1	6072	8" Swivel hook, 4" opening, painted
5	62-U1112	12" Deep plastic bin
15	62-U1114	14" Deep plastic bin
1	62-UDR12	Set of 5 dividers for a 12" shelf
2	62-UDR14	Set of 5 dividers for a 14" shelf
1	77-UI060	Adjustable shelving door unit - 57" W - for 60" shelves
1	N5-RA60-4C	Composite Aluminum shelving unit, 14"D x 60" W x 62"H
1	N5-RA96-4C	Composite Aluminum shelving unit, 14"D x 96" W x 62"H

FTH-27

ALUMINUM

MATERIAL	Aluminum	WHEELBASE	148", 148" Ext.
WEIGHT	454 lbs	ROOF HEIGHT	High
INSTALL TIME	7.3 hrs	QUICKSHIP	Yes

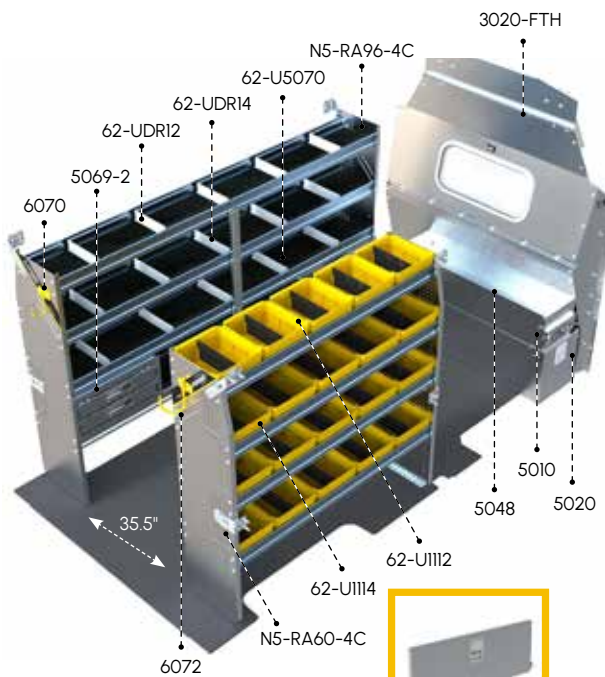

77-UI060

QTY	PART	DESCRIPTION
1	3020-FTH	Contoured safety partition with glass window
1	5010	Partslider 48" D
1	5020	Tool drawer 48" D x 14" W x 16" H
1	5048	Top edge
1	5069-2	2-Drawer cabinet
2	62-U5070	Partskeeper cabinets
1	6070	6" Hook, 3" opening, painted
1	6072	8" Swivel hook, 4" opening, painted
5	62-U1112	12" Deep plastic bin
15	62-U1114	14" Deep plastic bin
1	62-UDR12	Set of 5 dividers for a 12" shelf
2	62-UDR14	Set of 5 dividers for a 14" shelf
1	77-UI060	Adjustable shelving door unit - 57" W - for 60" shelves
1	N5-RA60-4C	Composite Aluminum shelving unit, 14"D x 60" W x 62"H
1	N5-RA96-4C	Composite Aluminum shelving unit, 14"D x 96" W x 62"H



MERCEDES-BENZ METRIS



PACKAGES

MERCEDES-BENZ METRIS



PACKAGES

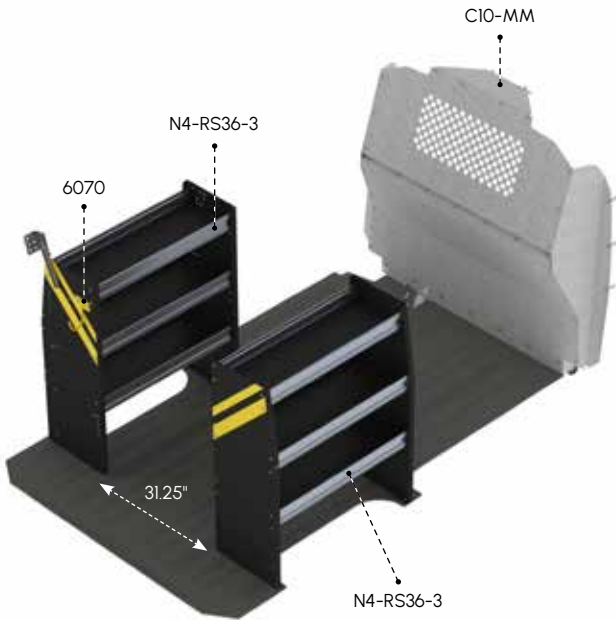

MMR-10 CONTRACTOR

MATERIAL	Steel	WHEELBASE	126", 135"
WEIGHT	164 lbs	ROOF HEIGHT	Standard
INSTALL TIME	3.2 hrs	QUICKSHIP	Yes

QTY	PART	DESCRIPTION
1	6070	6" Hook, 3" opening, painted
1	C10-MM	Contoured steel partition with perforated window
2	N4-RS36-3	Steel shelving unit, 14" D x 36" W x 46.5" H

This package is designed to fit in a Metris with dual sliding doors.



MML-10 CONTRACTOR

MATERIAL	Steel	WHEELBASE	126", 135"
WEIGHT	189 lbs	ROOF HEIGHT	Standard
INSTALL TIME	3.3 hrs	QUICKSHIP	Yes

QTY	PART	DESCRIPTION
1	6070	6" Hook, 3" opening, painted
1	C10-MM	Contoured steel partition with perforated window
1	N4-RS36-3	Steel shelving unit, 14" D x 36" W x 46.5" H
1	N4-RS72-3	Steel shelving unit, 14" D x 72" W x 46.5" H

This package is designed to fit in a Metris with a single sliding door.



MERCEDES-BENZ METRIS

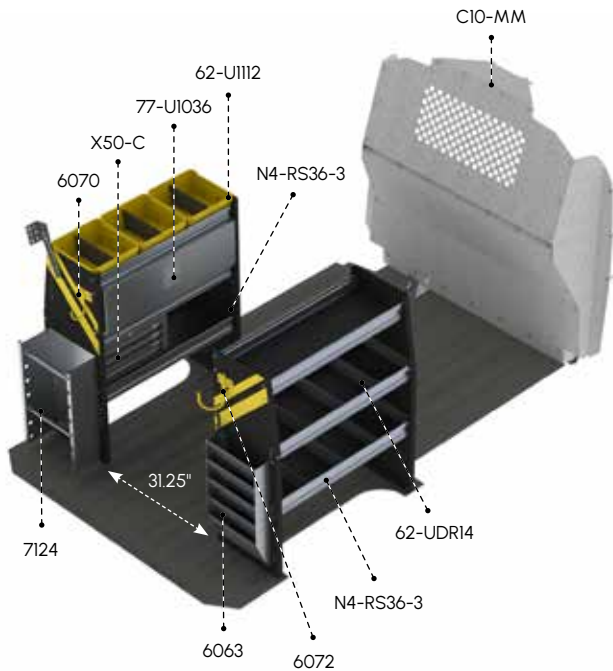

MMR-11 ELECTRICAL

MATERIAL	Steel	WHEELBASE	126", 135"
WEIGHT	229 lbs	ROOF HEIGHT	Standard
INSTALL TIME	4.9 hrs	QUICKSHIP	Yes

QTY	PART	DESCRIPTION
1	6063	Paper holder, extra deep, 5 slots
1	6070	6" Hook, 3" opening, painted
1	6072	8" Swivel hook, 4" opening, painted
3	62-U1112	12" Deep plastic bin
2	62-UDR14	Set of 5 dividers for a 14" shelf
1	7124	Reel holder with two 5/8" diameter rods
1	77-UI036	Adjustable shelving door unit - 33" W - for 36" & 72" shelves
1	C10-MM	Contoured steel partition with perforated window
2	N4-RS36-3	Steel shelving units, 14" D x 36" W x 46.5" H
1	X50-C	Compact 3-drawer unit

This package is designed to fit in a Metris with dual sliding doors.

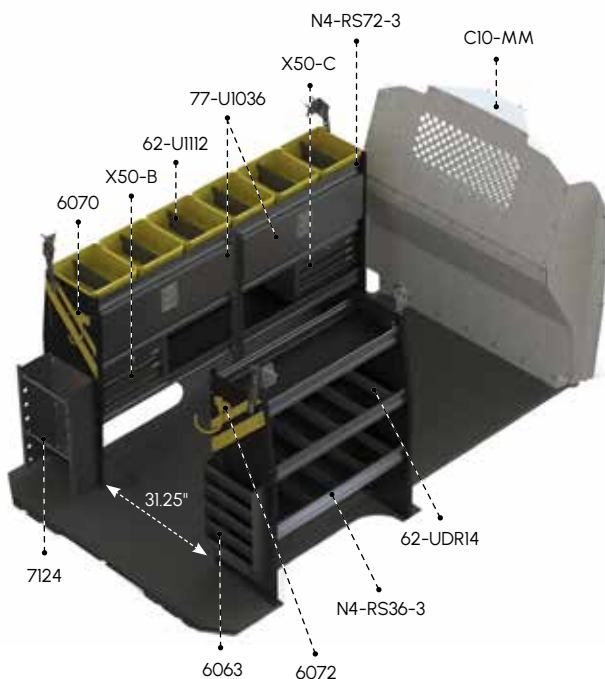

MML-11 ELECTRICAL

MATERIAL	Steel	WHEELBASE	126", 135"
WEIGHT	293 lbs	ROOF HEIGHT	Standard
INSTALL TIME	5.8 hrs	QUICKSHIP	Yes

QTY	PART	DESCRIPTION
1	6063	Paper holder, extra deep, 5 slots
1	6070	6" Hook, 3" opening, painted
1	6072	8" Swivel hook, 4" opening, painted
6	62-U1112	12" Deep plastic bin
2	62-UDR14	Set of 5 dividers for a 14" shelf
1	7124	Reel holder with two 5/8" diameter rods
2	77-UI036	Adjustable shelving door unit - 33" W - for 36" & 72" shelves
1	C10-MM	Contoured steel partition with perforated window
1	N4-RS36-3	Steel shelving unit, 14" D x 36" W x 44.5" H
1	N4-RS72-3	Steel shelving unit, 14" D x 72" W x 44.5" H
1	X50-B	Compact 2-drawer unit
1	X50-C	Compact 3-drawer unit

This package is designed to fit in a Metris with a single sliding door.

PACKAGES

MERCEDES-BENZ METRIS



PACKAGES

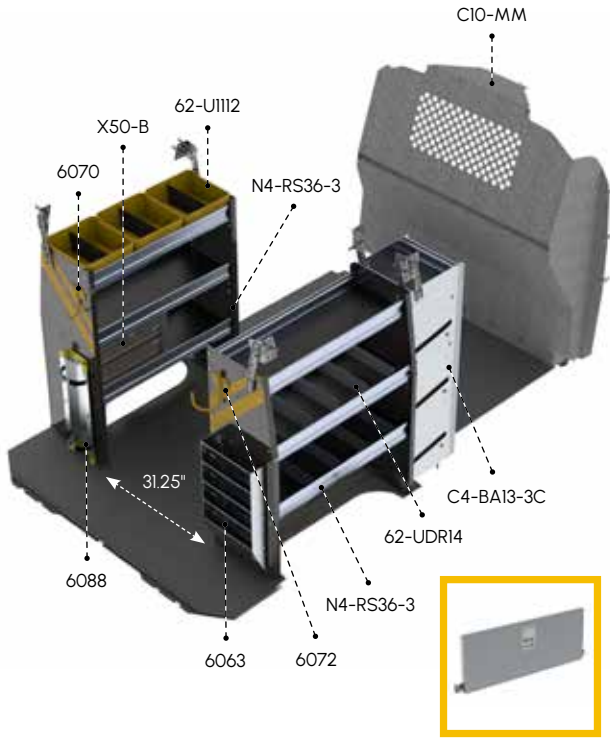

MMR-12 HVAC

MATERIAL	Steel	WHEELBASE	126\", 135\"
WEIGHT	231 lbs	ROOF HEIGHT	Standard
INSTALL TIME	5.2 hrs	QUICKSHIP	Yes

QTY	PART	DESCRIPTION
1	C4-BA13-3C	3-Tier refrigerant rack for large bottles
1	6063	Paper holder, extra deep, 5 slots
1	6070	6\" Hook, 3\" opening, painted
1	6072	8\" Swivel hook, 4\" opening, painted
1	6088	Large aluminum bottle holder, with two black nylon straps
3	62-U1112	12\" deep plastic bin
2	62-UDR14	Set of 5 dividers for a 14\" Shelf
1	77-U1036	Adjustable shelving door unit - 33\" W - for 36\" & 72\" shelves
1	C10-MM	Contoured steel partition with perforated window
2	N4-RS36-3	Steel shelving units, 14\" D x 36\" W x 44.5\" H
1	X50-B	2-Drawer Cabinet

This package is designed to fit in a Metris with dual sliding doors.

MML-12 HVAC

MATERIAL	Steel	WHEELBASE	126\", 135\"
WEIGHT	280 lbs	ROOF HEIGHT	Standard
INSTALL TIME	5.6 hrs	QUICKSHIP	Yes

QTY	PART	DESCRIPTION
1	C4-BA13-3C	3-Tier refrigerant rack for large bottles
1	6063	Paper holder, extra deep, 5 slots
1	6070	6\" Hook, 3\" opening, painted
1	6072	8\" Swivel hook, 4\" opening, painted
1	6088	Large aluminum bottle holder, with two black nylon straps
6	62-U1112	12\" deep plastic bin
2	62-UDR14	Set of 5 dividers for a 14\" Shelf
1	77-U1036	Adjustable shelving door unit - 33\" W - for 36\" & 72\" shelves
1	C10-MM	Contoured steel partition with perforated window
1	N4-RS36-3	Steel shelving unit, 14\" D x 36\" W x 44.5\" H
1	N4-RS72-3	Steel shelving unit, 14\" D x 72\" W x 44.5\" H
2	X50-B	2-Drawer Cabinet

This package is designed to fit in a Metris with a single sliding door.



MERCEDES-BENZ METRIS

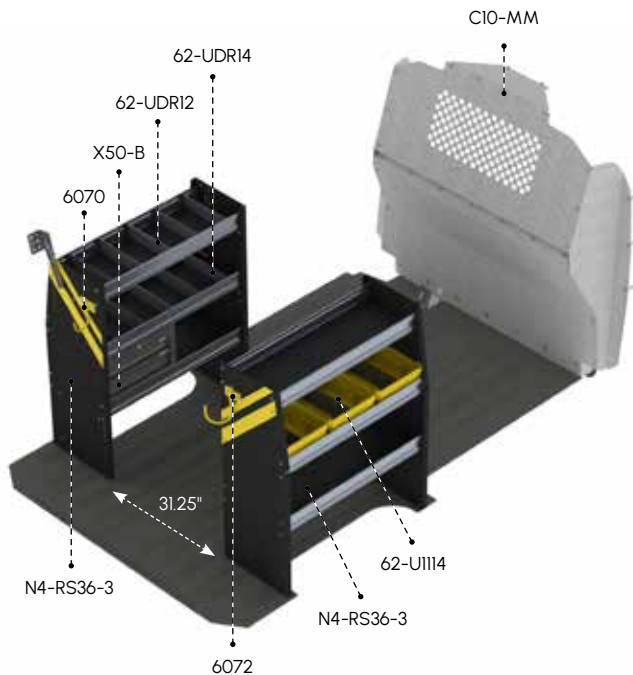

MMR-16

SERVICE

MATERIAL	Steel	WHEELBASE	126", 135"
WEIGHT	203 lbs	ROOF HEIGHT	Standard
INSTALL TIME	3.7 hrs	QUICKSHIP	Yes

QTY	PART	DESCRIPTION
1	6070	6" Hook, 3" opening, painted
1	6072	8" Swivel hook, 4" opening, painted
3	62-U1114	14" Deep plastic bin
1	62-UDR12	Set of 5 dividers for a 12" shelf
1	62-UDR14	Set of 5 dividers for a 14" shelf
1	C10-MM	Contoured steel partition with perforated window
2	N4-RS36-3	Steel shelving unit, 14" D x 36" W x 44.5" H
1	X50-B	Compact 2-drawer unit

This package is designed to fit in a Metris with dual sliding doors.

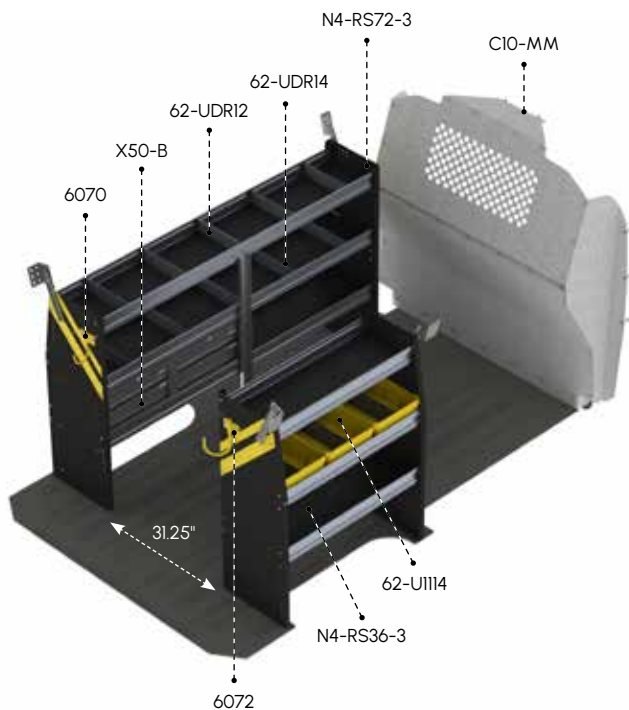

MML-16

SERVICE

MATERIAL	Steel	WHEELBASE	126", 135"
WEIGHT	254 lbs	ROOF HEIGHT	Standard
INSTALL TIME	4.1 hrs	QUICKSHIP	Yes

QTY	PART	DESCRIPTION
1	6070	6" Hook, 3" opening, painted
1	6072	8" Swivel hook, 4" opening, painted
3	62-U1114	14" Deep plastic bin
1	62-UDR12	Set of 5 dividers for a 12" shelf
1	62-UDR14	Set of 5 dividers for a 14" shelf
1	C10-MM	Contoured steel partition with perforated window
1	N4-RS36-3	Steel shelving unit, 14" D x 36" W x 44.5" H
1	N4-RS72-3	Steel shelving unit, 14" D x 72" W x 44.5" H
2	X50-B	Compact 2-drawer unit

This package is designed to fit in a Metris with a single sliding door.

PACKAGES

MERCEDES-BENZ METRIS



PACKAGES

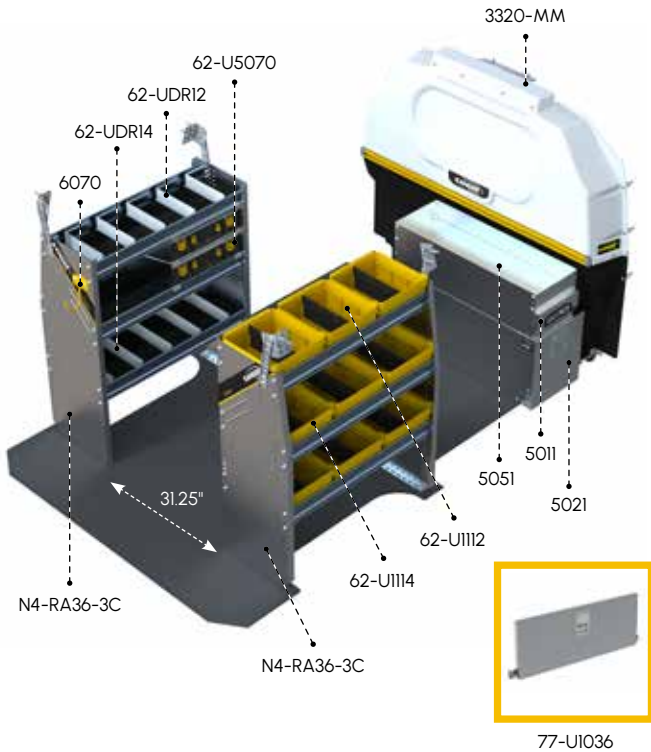

MMR-27 ALUMINUM

MATERIAL	Aluminum	WHEELBASE	126", 135"
WEIGHT	253 lbs	ROOF HEIGHT	Standard
INSTALL TIME	6.2 hrs	QUICKSHIP	Yes

QTY	PART	DESCRIPTION
1	3320-MM	Max View contoured safety partition
1	5011	Partslider 36" D
1	5021	Tool drawer 36" D x 14" W x 16" H
1	5051	Top edge
2	62-U5070	Partskeeper carry case with holder
1	6070	6" Hook, 3" opening, painted
3	62-U1112	14" Deep plastic bin
6	62-U1114	14" Deep plastic bin
1	62-UDR12	Set of 5 dividers for a 12" shelf
1	62-UDR14	Set of 5 dividers for a 14" shelf
1	77-UI036	Adjustable shelving door unit - 33" W - for 36" & 72" shelves
2	N4-RA36-3C	Composite Aluminum shelving unit, 14" D x 36" W x 44.5" H

This package is designed to fit in a Metris with dual sliding doors.

MML-27 ALUMINUM

MATERIAL	Aluminum	WHEELBASE	126", 135"
WEIGHT	270 lbs	ROOF HEIGHT	Standard
INSTALL TIME	6.3 hrs	QUICKSHIP	Yes

QTY	PART	DESCRIPTION
1	3320-MM	Max View contoured safety partition
1	5011	Partslider 36" D
1	5021	Tool drawer 36" D x 14" W x 16" H
1	5051	Top edge
2	62-U5070	Partskeeper carry case with holder
1	6070	6" Hook, 3" opening, painted
3	62-U1112	12" Deep plastic bin
6	62-U1114	14" Deep plastic bin
1	62-UDR12	Set of 5 dividers for a 12" shelf
1	62-UDR14	Set of 5 dividers for a 14" shelf
1	77-UI036	Adjustable shelving door unit - 33" W - for 36" & 72" shelves
1	N4-RA36-3C	Composite Aluminum shelving unit, 14" D x 36" W x 44.5" H
1	N4-RA72-3C	Composite Aluminum shelving unit, 14" D x 72" W x 44.5" H

This package is designed to fit in a Metris with a single sliding door.



MERCEDES-BENZ **SPRINTER**



PACKAGES

MERCEDES-BENZ SPRINTER



PACKAGES

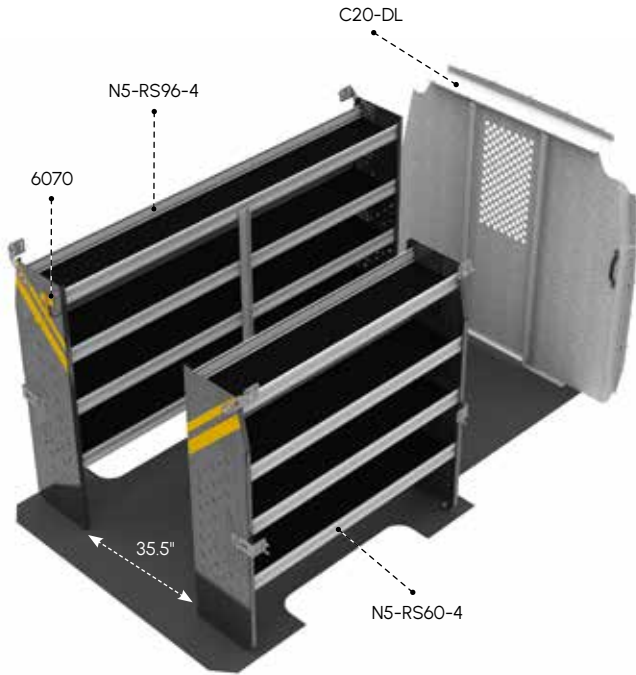

DLS-10 CONTRACTOR

MATERIAL	Steel	WHEELBASE	144"
WEIGHT	291 lbs	ROOF HEIGHT	Low
INSTALL TIME	3.8 hrs	QUICKSHIP	Yes

QTY	PART	DESCRIPTION
1	6070	6" Hook, 3" opening, painted
1	C20-DL	Straight partition with perforated window, no access
1	N5-RS60-4	Steel shelving unit, 14" D x 60" W x 62" H
1	N5-RS96-4	Steel shelving unit, 14" D x 96" W x 62" H

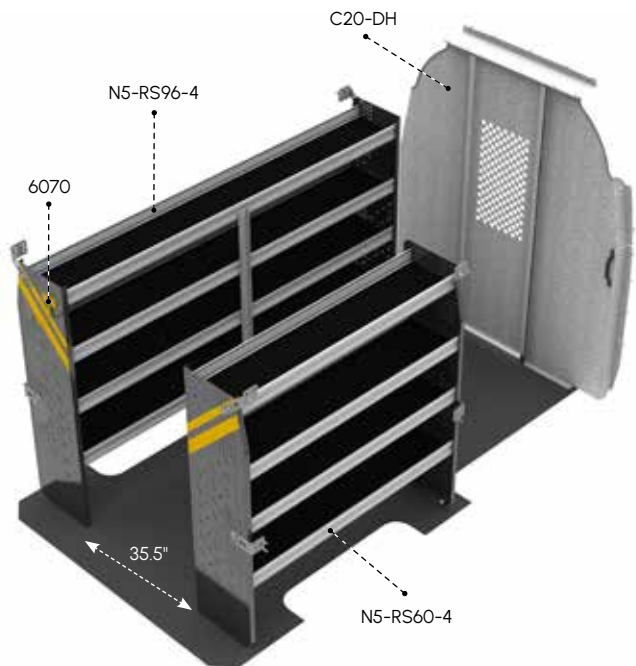

DHS-10 CONTRACTOR

MATERIAL	Steel	WHEELBASE	144"
WEIGHT	300 lbs	ROOF HEIGHT	High
INSTALL TIME	3.8 hrs	QUICKSHIP	Yes

QTY	PART	DESCRIPTION
1	6070	6" Hook, 3" opening, painted
1	C20-DH	Straight partition with perforated window, no access
1	N5-RS60-4	Steel shelving unit, 14" D x 60" W x 62" H
1	N5-RS96-4	Steel shelving unit, 14" D x 96" W x 62" H



MERCEDES-BENZ SPRINTER

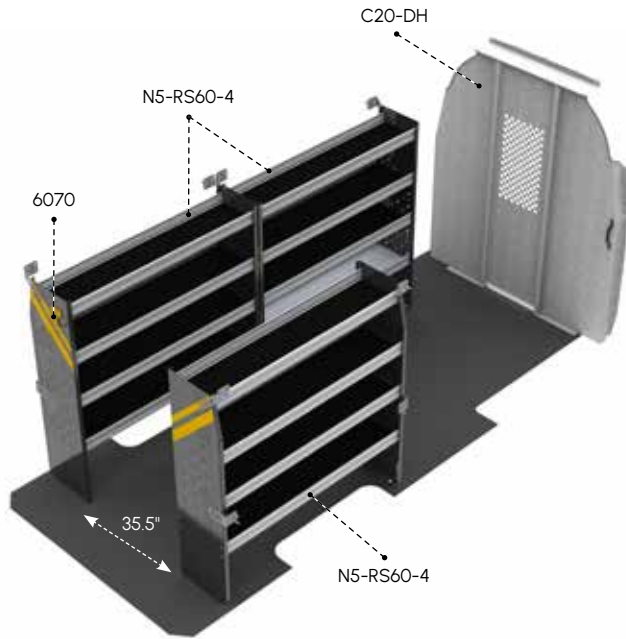

DHL-10 CONTRACTOR

MATERIAL	Steel	WHEELBASE	170", 170" Ext.
WEIGHT	355 lbs	ROOF HEIGHT	High
INSTALL TIME	4.8 hrs	QUICKSHIP	Yes

QTY	PART	DESCRIPTION
1	6070	6" Hook, 3" opening, painted
1	C20-DH	Straight partition with perforated window, no access
3	N5-RS60-4	Steel shelving unit, 14" D x 60" W x 62" H

PACKAGES

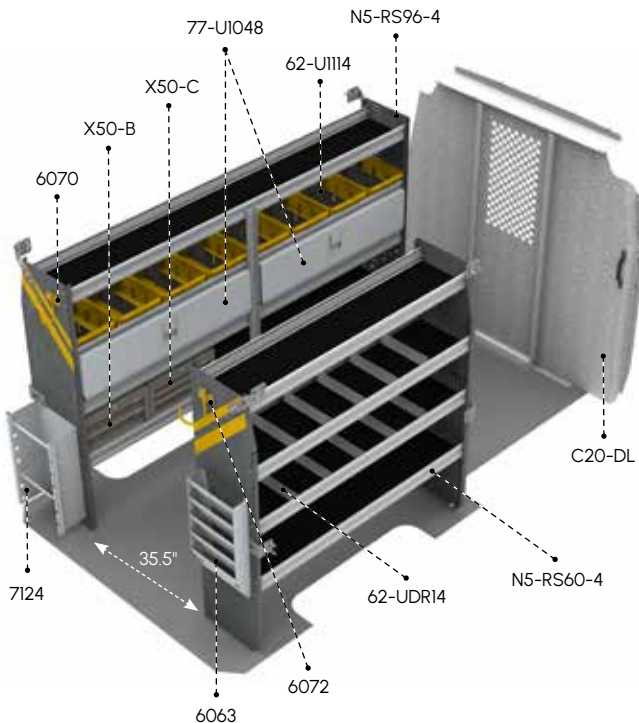

DLS-11 ELECTRICAL

MATERIAL	Steel	WHEELBASE	144"
WEIGHT	404 lbs	ROOF HEIGHT	Low
INSTALL TIME	6.3 hrs	QUICKSHIP	Yes

QTY	PART	DESCRIPTION
1	6063	Paper holder, extra deep, 5 slots
1	6070	6" Hook, 3" opening, painted
1	6072	8" Swivel hook, 4" opening, painted
8	62-U1114	14" Deep plastic bin
2	62-UDR14	Set of 5 dividers for a 14" shelf
1	7124	Reel holder with two 5/8" diameter rods
2	77-U1048	Adjustable shelving door unit - 45" W - for 48" & 96" shelves
1	C20-DL	Straight partition with perforated window, no access
1	N5-RS60-4	Steel shelving unit, 14" D x 60" W x 62" H
1	N5-RS96-4	Steel shelving unit, 14" D x 96" W x 62" H
1	X50-B	Compact 2-drawer unit
1	X50-C	Compact 3-drawer unit

PACKAGES

MERCEDES-BENZ SPRINTER



PACKAGES

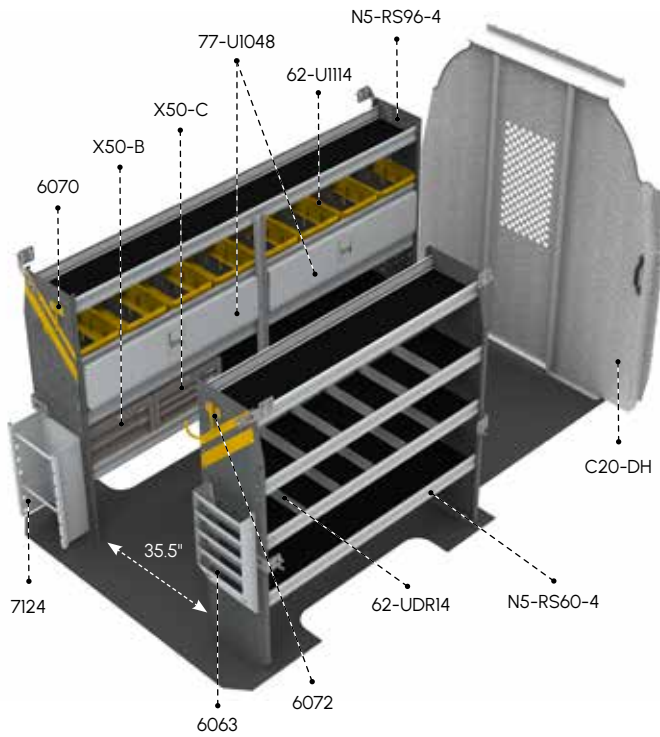

DHS-11 ELECTRICAL

MATERIAL	Steel	WHEELBASE	144"
WEIGHT	413 lbs	ROOF HEIGHT	High
INSTALL TIME	6.3 hrs	QUICKSHIP	Yes

QTY	PART	DESCRIPTION
1	6063	Paper holder, extra deep, 5 slots
1	6070	6" Hook, 3" opening, painted
1	6072	8" Swivel hook, 4" opening, painted
8	62-UI114	14" Deep plastic bin
2	62-UDR14	Set of 5 dividers for a 14" shelf
1	7124	Reel holder with two 5/8" diameter rods
2	77-UI048	Adjustable shelving door unit - 45" W - for 48" & 96" shelves
1	C20-DH	Straight partition with perforated window, no access
1	N5-RS60-4	Steel shelving unit, 14" D x 60" W x 62" H
1	N5-RS96-4	Steel shelving unit, 14" D x 96" W x 62" H
1	X50-B	Compact 2-drawer unit
1	X50-C	Compact 3-drawer unit

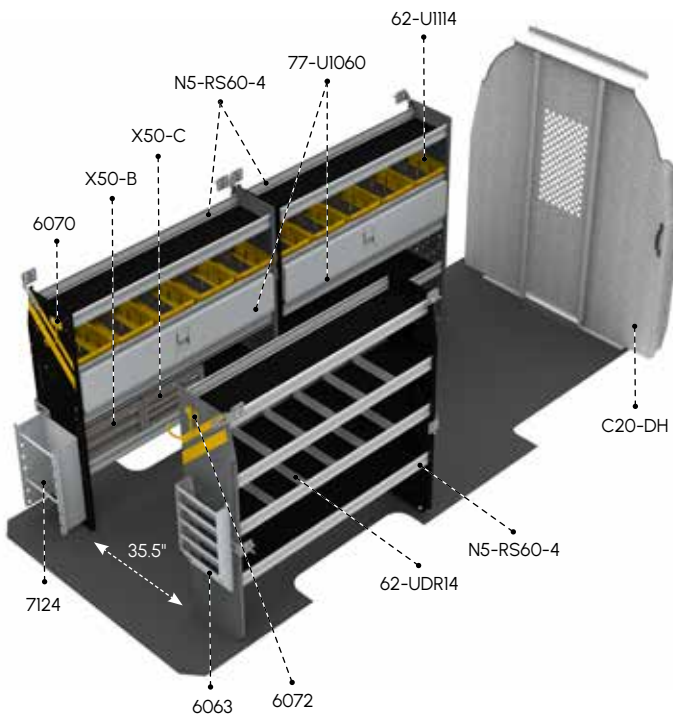

DHL-11 ELECTRICAL

MATERIAL	Steel	WHEELBASE	170", 170" Ext.
WEIGHT	475 lbs	ROOF HEIGHT	High
INSTALL TIME	7.3 hrs	QUICKSHIP	Yes

QTY	PART	DESCRIPTION
1	6063	Paper holder, extra deep, 5 slots
1	6070	6" Hook, 3" opening, painted
1	6072	8" Swivel hook, 4" opening, painted
10	62-UI114	14" Deep plastic bin
2	62-UDR14	Set of 5 dividers for a 14" shelf
1	7124	Reel holder with two 5/8" diameter rods
2	77-UI060	Adjustable shelving door unit - 57" W - for 60" shelves
1	C20-DH	Straight partition with perforated window, no access
3	N5-RS60-4	Steel shelving units, 14" D x 60" W x 62" H
1	X50-B	Compact 2-drawer unit
1	X50-C	Compact 3-drawer unit



MERCEDES-BENZ SPRINTER

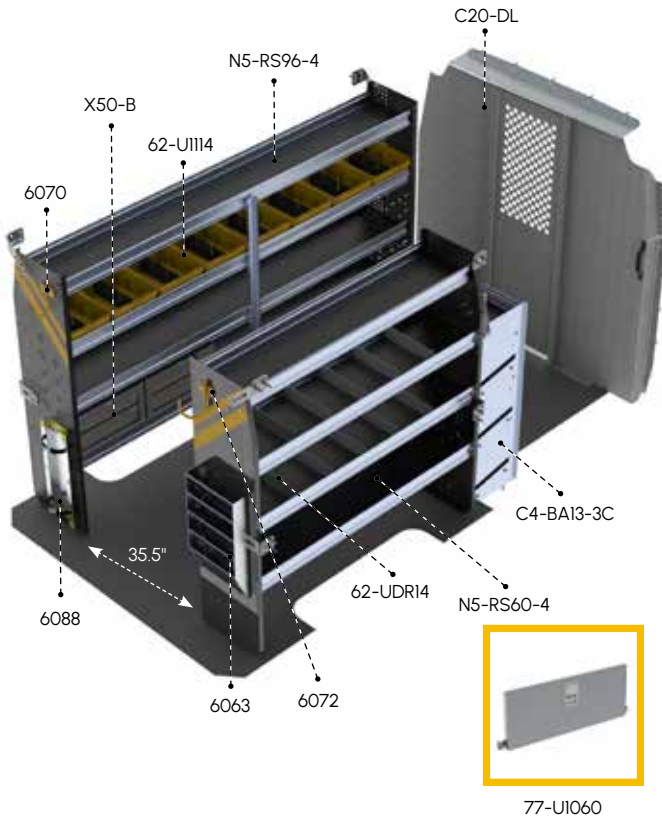

DLS-12

HVAC

MATERIAL	Steel	WHEELBASE	144"
WEIGHT	392 lbs	ROOF HEIGHT	Low
INSTALL TIME	6.1 hrs	QUICKSHIP	Yes

QTY	PART	DESCRIPTION
1	C4-BA13-3C	3-Tier refrigerant rack for large bottles
1	6063	Paper holder, extra deep, 5 slots
1	6070	6" Hook, 3" opening, painted
1	6072	8" Swivel hook, 4" opening, painted
1	6088	Large aluminum bottle holder, with two black nylon straps
8	62-U1114	14" Deep plastic bin
2	62-UDR14	Set of 5 dividers for a 14" shelf
1	77-UI060	Adjustable shelving door unit - 57" W - for 60" shelves
1	C20-DL	Straight partition with perforated window, no access
1	N5-RS60-4	Steel shelving unit, 14" D x 60" W x 62" H
1	N5-RS96-4	Steel shelving unit, 14" D x 96" W x 62" H
2	X50-B	Compact 2-drawer unit

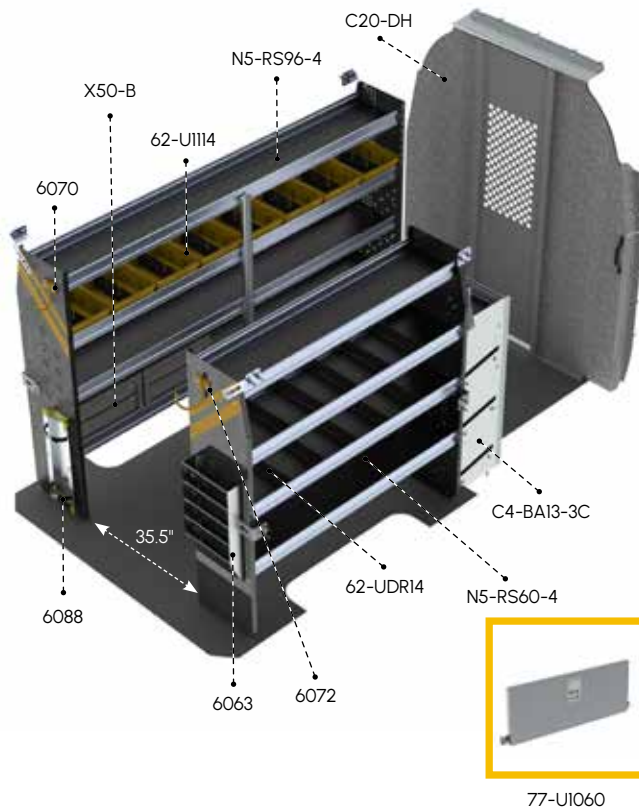

DHS-12

HVAC

MATERIAL	Steel	WHEELBASE	144"
WEIGHT	401 lbs	ROOF HEIGHT	High
INSTALL TIME	6.1 hrs	QUICKSHIP	Yes

QTY	PART	DESCRIPTION
1	C4-BA13-3C	3-Tier refrigerant rack for large bottles
1	6063	Paper holder, extra deep, 5 slots
1	6070	6" Hook, 3" opening, painted
1	6072	8" Swivel hook, 4" opening, painted
1	6088	Large aluminum bottle holder, with two black nylon straps
8	62-U1114	14" Deep plastic bin
2	62-UDR14	Set of 5 dividers for a 14" shelf
1	77-UI060	Adjustable shelving door unit - 57" W - for 60" shelves
1	C20-DH	Straight partition with perforated window, no access
1	N5-RS60-4	Steel shelving unit, 14" D x 60" W x 62" H
1	N5-RS96-4	Steel shelving unit, 14" D x 96" W x 62" H
2	X50-B	Compact 2-drawer unit

PACKAGES

MERCEDES-BENZ SPRINTER



PACKAGES

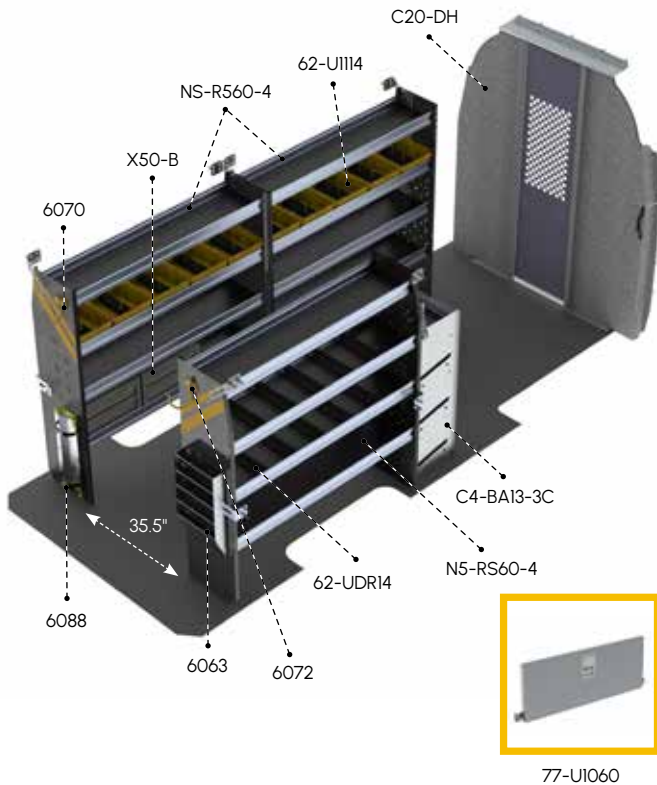

DHL-12

HVAC

MATERIAL	Steel	WHEELBASE	170", 170 Ext.
WEIGHT	460 lbs	ROOF HEIGHT	High
INSTALL TIME	7.1 hrs	QUICKSHIP	Yes

QTY	PART	DESCRIPTION
1	C4-BA13-3C	3-Tier refrigerant rack for large bottles
1	6063	Paper holder, extra deep, 5 slots
1	6070	6" Hook, 3" opening, painted
1	6072	8" Swivel hook, 4" opening, painted
1	6088	Large aluminum bottle holder, with two black nylon straps
10	62-U1114	14" Deep plastic bin
2	62-UDR14	Set of 5 dividers for a 14" shelf
1	77-UI060	Adjustable shelving door unit - 57" W - for 60" shelves
1	C20-DH	Straight partition with perforated window, no access
3	N5-RS60-4	Steel shelving units, 14" D x 60" W x 62" H
2	X50-B	Compact 2-drawer unit

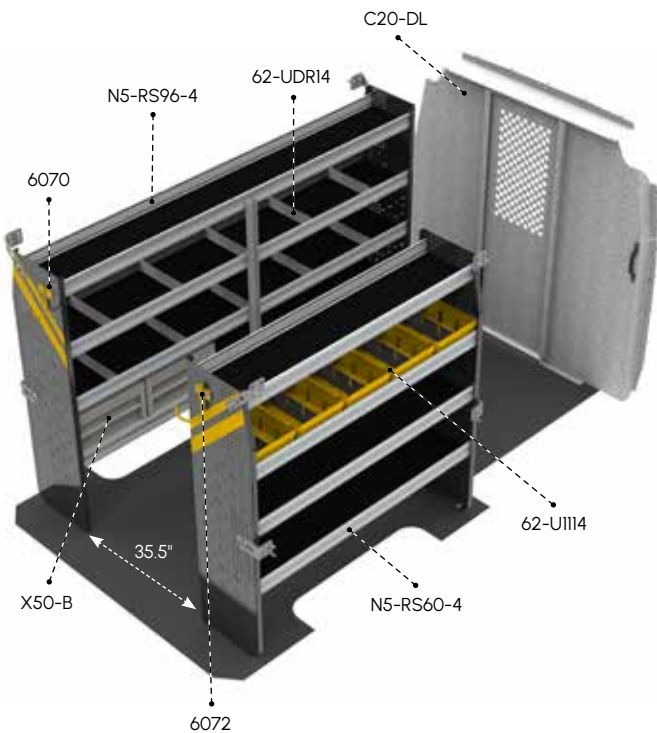

DLS-16

SERVICE

MATERIAL	Steel	WHEELBASE	144"
WEIGHT	361 lbs	ROOF HEIGHT	Low
INSTALL TIME	4.6 hrs	QUICKSHIP	Yes

QTY	PART	DESCRIPTION
1	6070	6" Hook, 3" opening, painted
1	6072	8" Swivel hook, 4" opening, painted
5	62-U1114	14" Deep plastic bin
2	62-UDR14	Set of 5 dividers for a 14" shelf
1	C20-DL	Straight partition with perforated window, no access
1	N5-RS60-4	Steel shelving unit, 14" D x 60" W x 62" H
1	N5-RS96-4	Steel shelving unit, 14" D x 96" W x 62" H
2	X50-B	Compact 2-drawer unit



MERCEDES-BENZ SPRINTER

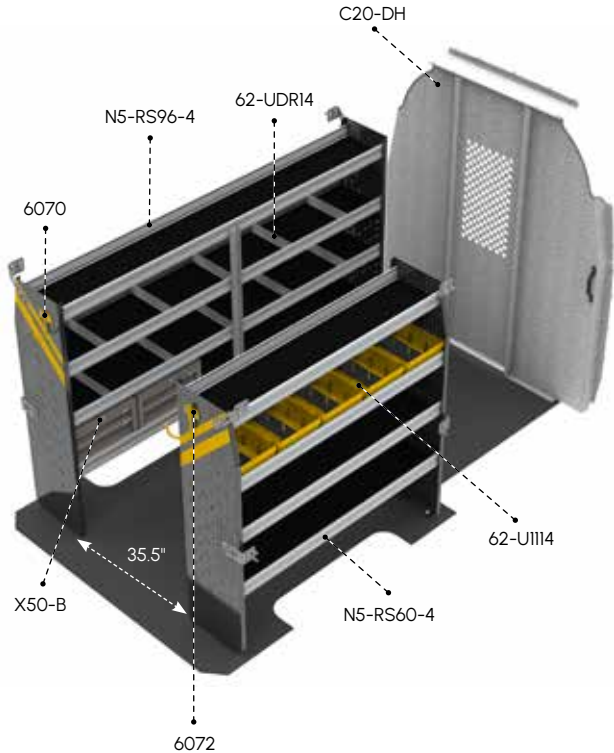

DHS-16

SERVICE

MATERIAL	Steel	WHEELBASE	144"
WEIGHT	370 lbs	ROOF HEIGHT	High
INSTALL TIME	4.6 hrs	QUICKSHIP	Yes

QTY	PART	DESCRIPTION
1	6070	6" Hook, 3" opening, painted
1	6072	8" Swivel hook, 4" opening, painted
5	62-U1114	14" Deep plastic bin
2	62-UDR14	Set of 5 dividers for a 14" shelf
1	C20-DH	Straight partition with perforated window, no access
1	N5-RS60-4	Steel shelving unit, 14" D x 60" W x 62" H
1	N5-RS96-4	Steel shelving unit, 14" D x 96" W x 62" H
2	X50-B	Compact 2-drawer unit

PACKAGES

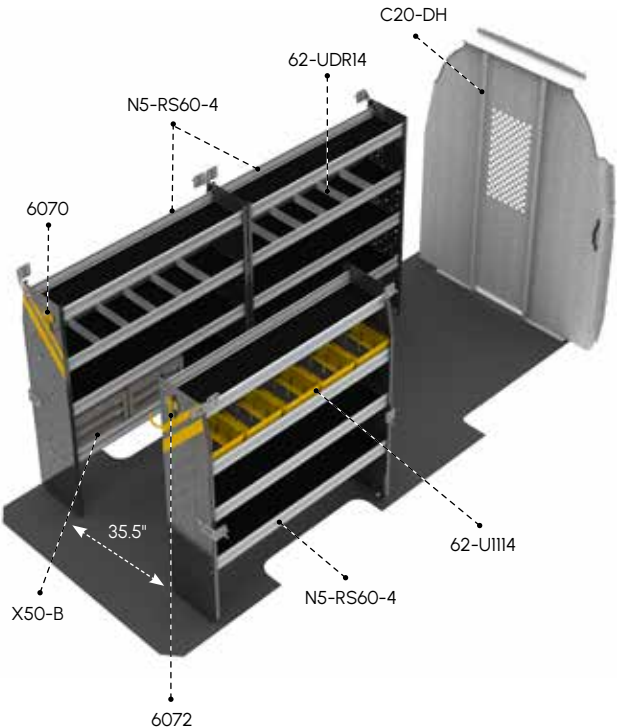

DHL-16

SERVICE

MATERIAL	Steel	WHEELBASE	170", 170" Ext.
WEIGHT	425 lbs	ROOF HEIGHT	High
INSTALL TIME	5.6 hrs	QUICKSHIP	Yes

QTY	PART	DESCRIPTION
1	6070	6" Hook, 3" opening, painted
1	6072	8" Swivel hook, 4" opening, painted
5	62-U1114	14" Deep plastic bin
2	62-UDR14	Set of 5 dividers for a 14" shelf
1	C20-DH	Straight partition with perforated window, no access
3	N5-RS60-4	Steel shelving unit, 14" D x 60" W x 62" H
2	X50-B	Compact 2-drawer unit

PACKAGES

MERCEDES-BENZ SPRINTER



PACKAGES

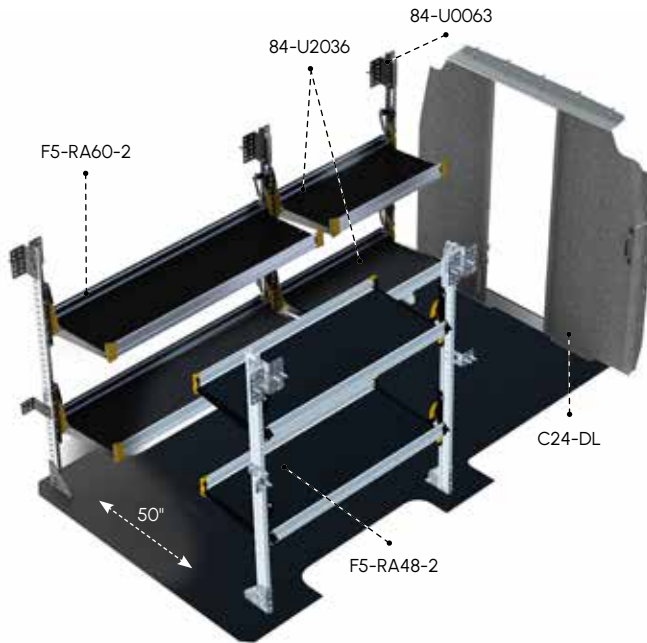

DLS-19 DELIVERY

MATERIAL	Aluminum	WHEELBASE	144"
WEIGHT	273 lbs	ROOF HEIGHT	Low
INSTALL TIME	5.3 hrs	QUICKSHIP	Yes

QTY	PART	DESCRIPTION
1	C24-DL	Straight walk-through steel partition
1	84-U0063	Post assembly for fold-away shelving, 63"
2	84-U2036	Fold-away shelf tray, 20" D x 36" W
1	F5-RA48-2	Fold-away unit, 2 levels, 25" D x 48" W x 63" H
1	F5-RA60-2	Fold-away unit, 2 levels, 25" D x 60" W x 63" H

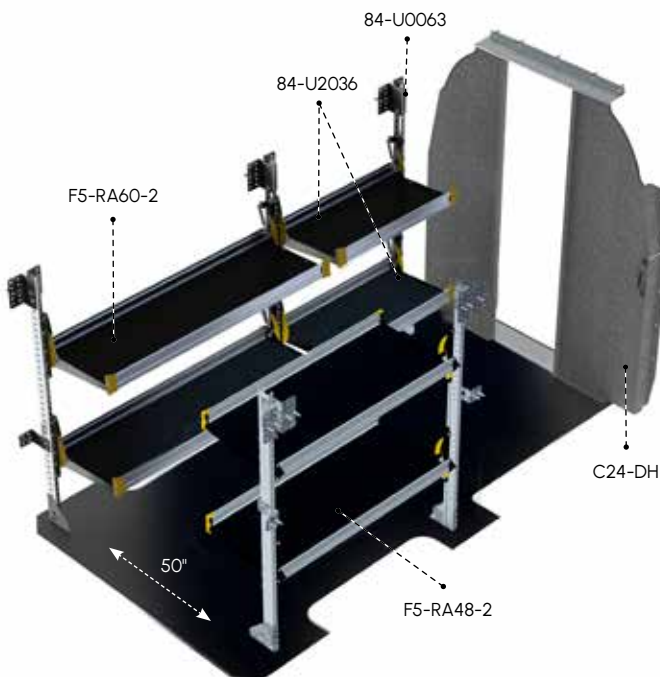

DHS-19 DELIVERY

MATERIAL	Aluminum	WHEELBASE	144"
WEIGHT	278 lbs	ROOF HEIGHT	High
INSTALL TIME	5.3 hrs	QUICKSHIP	Yes

QTY	PART	DESCRIPTION
1	C24-DH	Straight walk-through steel partition
1	84-U0063	Post assembly for fold-away shelving, 63"
2	84-U2036	Fold-away shelf tray, 20" D x 36" W
1	F5-RA48-2	Fold-away unit, 2 levels, 25" D x 48" W x 63" H
1	F5-RA60-2	Fold-away unit, 2 levels, 25" D x 60" W x 63" H



MERCEDES-BENZ SPRINTER

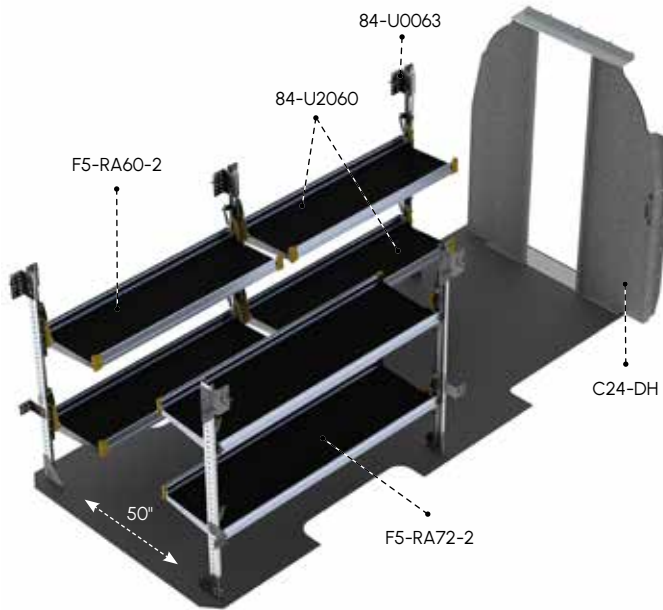

DHL-19 DELIVERY

MATERIAL	Aluminum	WHEELBASE	170", 170" Ext.
WEIGHT	298 lbs	ROOF HEIGHT	High
INSTALL TIME	5.3 hrs	QUICKSHIP	Yes

QTY	PART	DESCRIPTION
1	C24-DH	Straight walk-through steel partition
1	84-U0063	Post assembly for fold-away shelving, 63"
2	84-U2060	Fold-away shelf tray, 20" D x 60" W
1	F5-RA60-2	Fold-away unit, 2 levels, 60" W x 63" H
1	F5-RA72-2	Fold-away unit, 2 levels, 72" W x 63" H

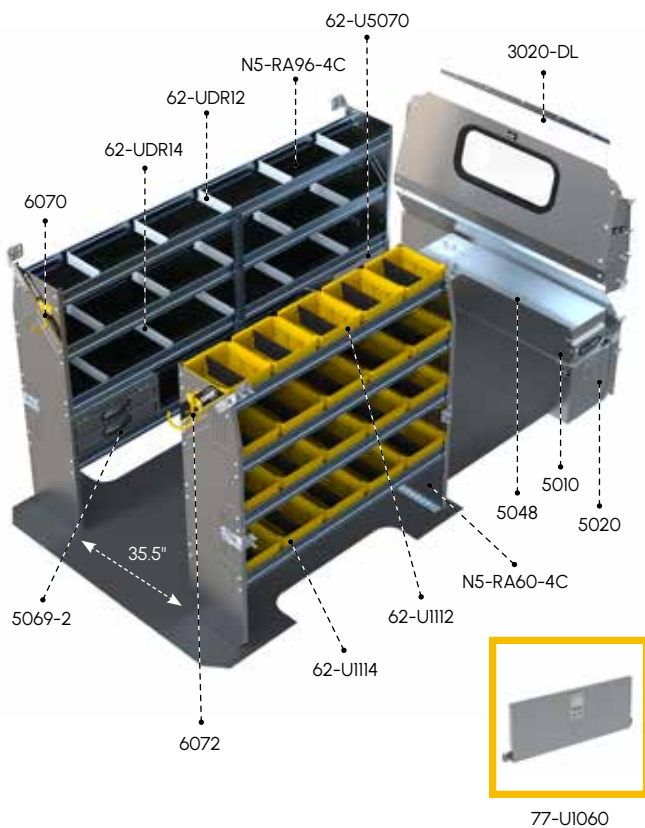

DLS-27 ALUMINUM

MATERIAL	Aluminum	WHEELBASE	144"
WEIGHT	404 lbs	ROOF HEIGHT	Low
INSTALL TIME	7.5 hrs	QUICKSHIP	Yes

QTY	PART	DESCRIPTION
1	3020-DL	Contoured safety partition with glass window
1	5010	Partslider drawer
1	5020	Tool drawer 48" D x 14" W x 16" H
1	5048	Top edge
1	5069-2	2-Drawer cabinet
2	62-U5070	Partskeeper carry case with holder
1	6070	6" Hook, 3" opening, painted
1	6072	8" Swivel hook, 4" opening, painted
5	62-U1112	12" Deep plastic bin
15	62-U1114	14" Deep plastic bin
1	62-UDR12	Set of 5 dividers for a 12" shelf
2	62-UDR14	Set of 5 dividers for a 14" shelf
1	77-U1060	Adjustable shelving door unit - 57" W - for 60" shelves
1	N5-RA60-4C	Composite Aluminum shelving unit, 60", 14" D x 60" W x 62" H
1	N5-RA96-4C	Composite Aluminum shelving unit, 96", 14" D x 96" W x 62" H

PACKAGES

MERCEDES-BENZ SPRINTER



PACKAGES

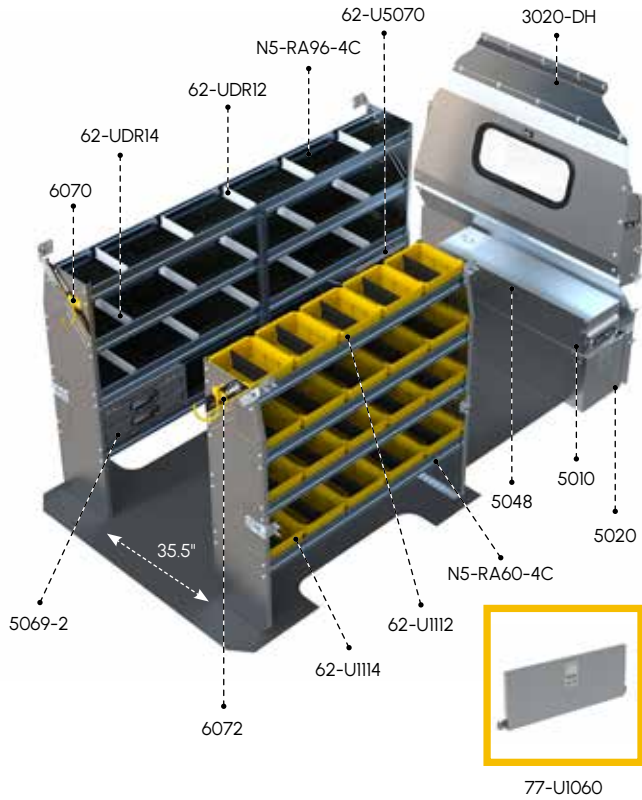

DHS-27 ALUMINUM

MATERIAL	Aluminum	WHEELBASE	144"
WEIGHT	411 lbs	ROOF HEIGHT	High
INSTALL TIME	7.5 hrs	QUICKSHIP	Yes

QTY	PART	DESCRIPTION
1	3020-DH	Contoured safety partition with glass window
1	5010	Partslider drawer
1	5020	Tool drawer 48" D x 14" W x 16" H
1	5048	Top edge
1	5069-2	2-Drawer cabinet
2	62-U5070	Partskeeper carry case with holder
1	6070	6" Hook, 3" opening, painted
1	6072	8" Swivel hook, 4" opening, painted
5	62-U1112	12" Deep plastic bin
15	62-U1114	14" Deep plastic bin
1	62-UDR12	Set of 5 dividers for a 12" shelf
2	62-UDR14	Set of 5 dividers for a 14" shelf
1	77-U1060	Adjustable shelving door unit - 57" W - for 60" shelves
1	N5-RA60-4C	Composite Aluminum shelving unit, 60", 14"D x 60" W x 62"H
1	N5-RA96-4C	Composite Aluminum shelving unit, 96", 14"D x 96" W x 62"H

DHL-27 ALUMINUM

MATERIAL	Aluminum	WHEELBASE	170", 170" Ext.
WEIGHT	445 lbs	ROOF HEIGHT	High
INSTALL TIME	8.5 hrs	QUICKSHIP	Yes

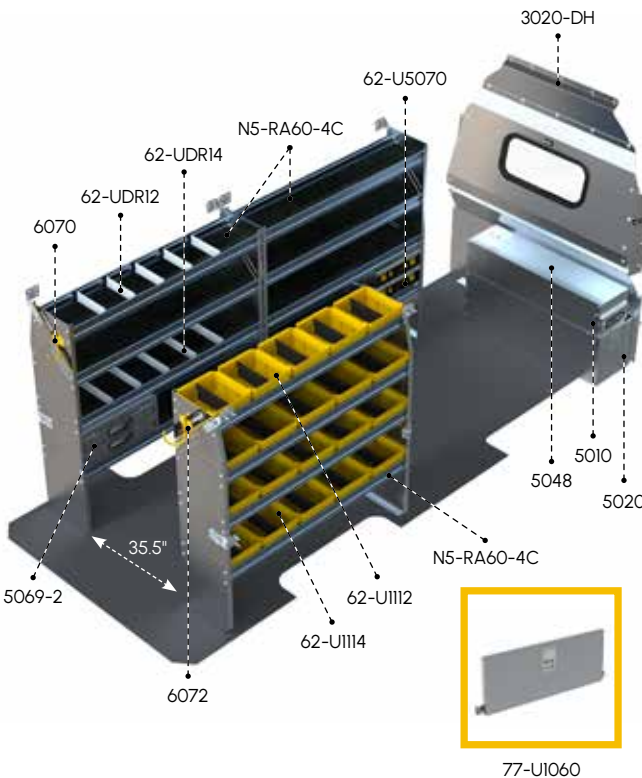

QTY	PART	DESCRIPTION
1	3020-DH	Contoured safety partition with glass window
1	5010	Partslider 48" D
1	5020	Tool drawer 48" D x 14" W x 16" H
1	5048	Top edge
1	5069-2	2-Drawer cabinet
2	62-U5070	Partskeeper carry case with holder
1	6070	6" Hook, 3" opening, painted
1	6072	8" Swivel hook, 4" opening, painted
5	62-U1112	12" Deep plastic bin
15	62-U1114	14" Deep plastic bin
1	62-UDR12	Set of 5 dividers for a 12" shelf
2	62-UDR14	Set of 5 dividers for a 14" shelf
1	77-U1060	Adjustable shelving door unit - 57" W - for 60" shelves
3	N5-RA60-4C	Composite Aluminum shelving unit, 60", 14"D x 60" W x 62"H



RAM
PROMASTER



PACKAGES

RAM PROMASTER



PACKAGES

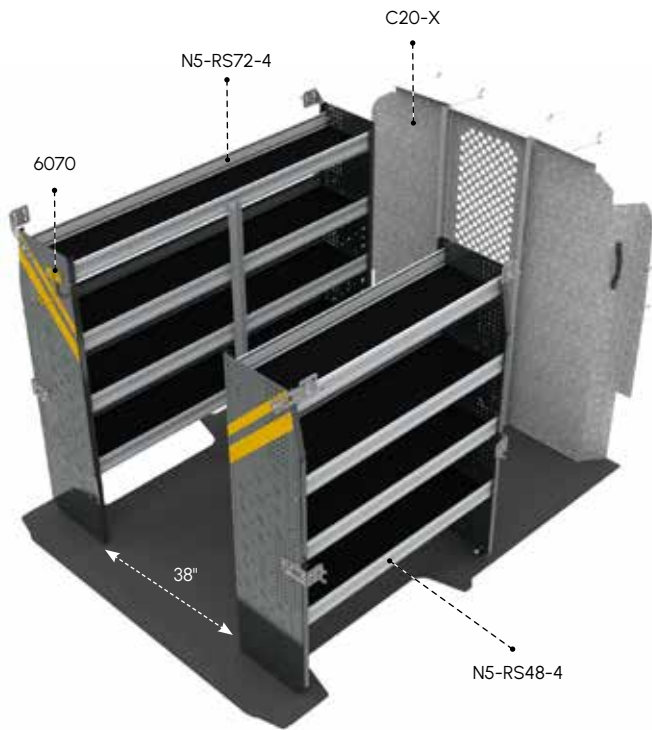

RPS-10 CONTRACTOR

MATERIAL	Steel	WHEELBASE	118", 136"
WEIGHT	259 lbs	ROOF HEIGHT	Low / High
INSTALL TIME	3.8 hrs	QUICKSHIP	Yes

QTY	PART	DESCRIPTION
1	6070	6" Hook, 3" opening, painted
1	C20-X	Straight steel partition with perforated window, no access
1	N5-RS48-4	Steel shelving unit, 14" D x 48" W x 62" H
1	N5-RS72-4	Steel shelving unit, 14" D x 72" W x 62" H

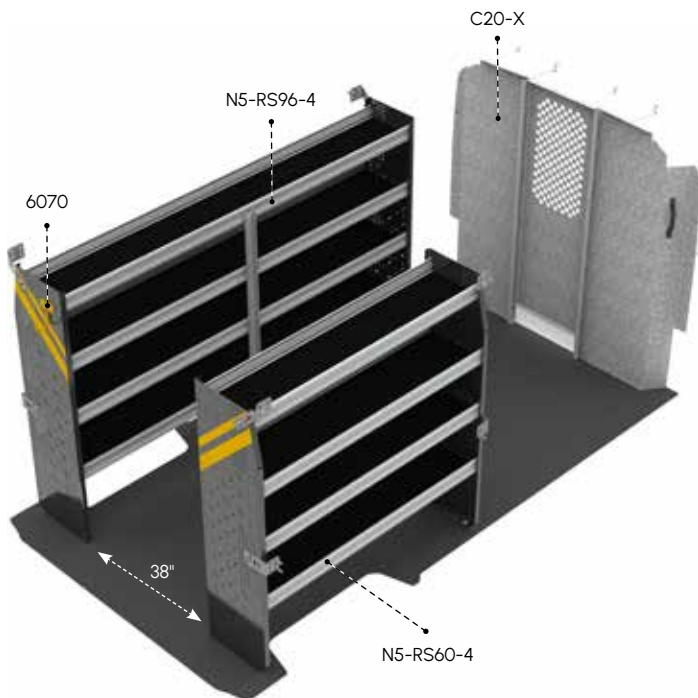

RPL-10 CONTRACTOR

MATERIAL	Steel	WHEELBASE	159", 159" Ext.
WEIGHT	289 lbs	ROOF HEIGHT	High
INSTALL TIME	3.8 hrs	QUICKSHIP	Yes

QTY	PART	DESCRIPTION
1	6070	6" Hook, 3" opening, painted
1	C20-X	Straight steel partition with perforated window, no access
1	N5-RS60-4	Steel shelving unit, 14" D x 60" W x 62" H
1	N5-RS96-4	Steel shelving unit, 14" D x 96" W x 62" H

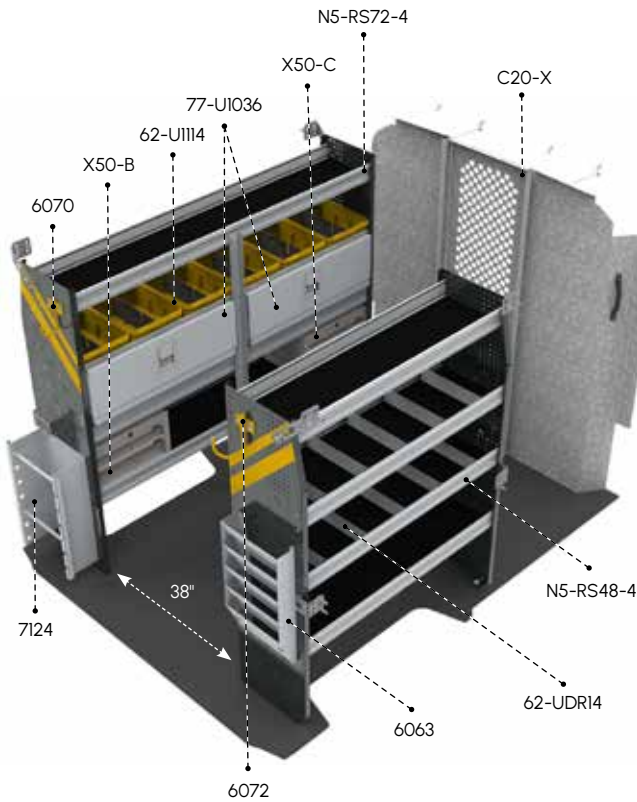

RPS-11 ELECTRICAL

MATERIAL	Steel	WHEELBASE	118", 136"
WEIGHT	364 lbs	ROOF HEIGHT	Low / High
INSTALL TIME	6.3 hrs	QUICKSHIP	Yes

QTY	PART	DESCRIPTION
1	6063	Paper holder, extra deep, 5 slots
1	6070	6" Hook, 3" opening, painted
1	6072	8" Swivel hook, 4" opening, painted
6	62-U1114	14" Deep plastic bin
2	62-UDR14	Set of 5 dividers for a 14" shelf
1	7124	Reel holder with two 5/8" diameter rods
2	77-U1036	Adjustable shelving door unit - 33" W - for 36" & 72" shelves
1	C20-X	Straight steel partition with perforated window, no access
1	N5-RS48-4	Steel shelving unit, 14" D x 48" W x 62" H
1	N5-RS72-4	Steel shelving unit, 14" D x 72" W x 62" H
1	X50-B	Compact 2-drawer unit
1	X50-C	Compact 3-drawer unit

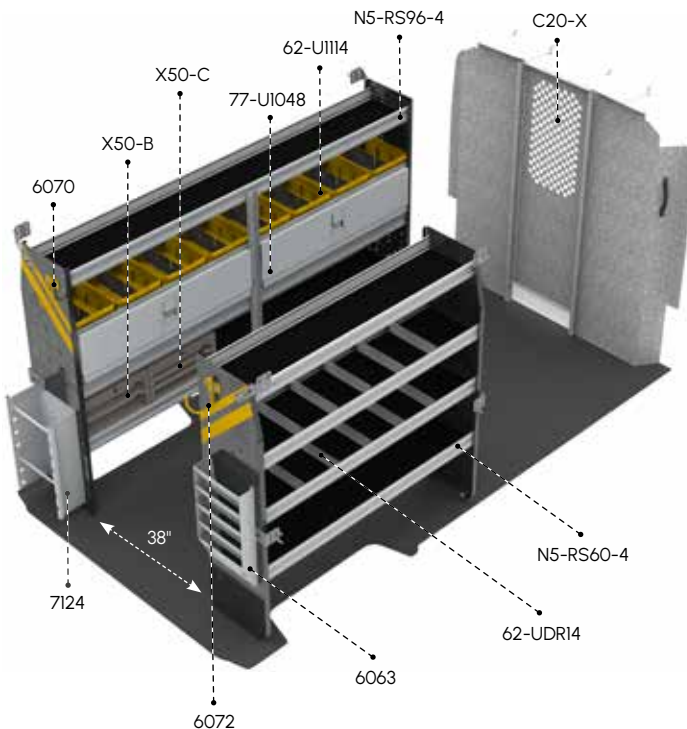

RPL-11 ELECTRICAL

MATERIAL	Steel	WHEELBASE	159", 159" Ext.
WEIGHT	402 lbs	ROOF HEIGHT	High
INSTALL TIME	6.3 hrs	QUICKSHIP	Yes

QTY	PART	DESCRIPTION
1	6063	Paper holder, extra deep, 5 slots
1	6070	6" Hook, 3" opening, painted
1	6072	8" Swivel hook, 4" opening, painted
8	62-U1114	14" Deep plastic bin
2	62-UDR14	Set of 5 dividers for a 14" shelf
1	7124	Reel holder with two 5/8" diameter rods
2	77-U1048	Adjustable shelving door unit - 45" W - for 48" & 96" shelves
1	C20-X	Straight steel partition with perforated window, no access
1	N5-RS60-4	Steel shelving unit, 14" D x 60" W x 62" H
1	N5-RS96-4	Steel shelving unit, 14" D x 96" W x 62" H
1	X50-B	Compact 2-drawer unit
1	X50-C	Compact 3-drawer unit

PACKAGES

RAM PROMASTER



PACKAGES

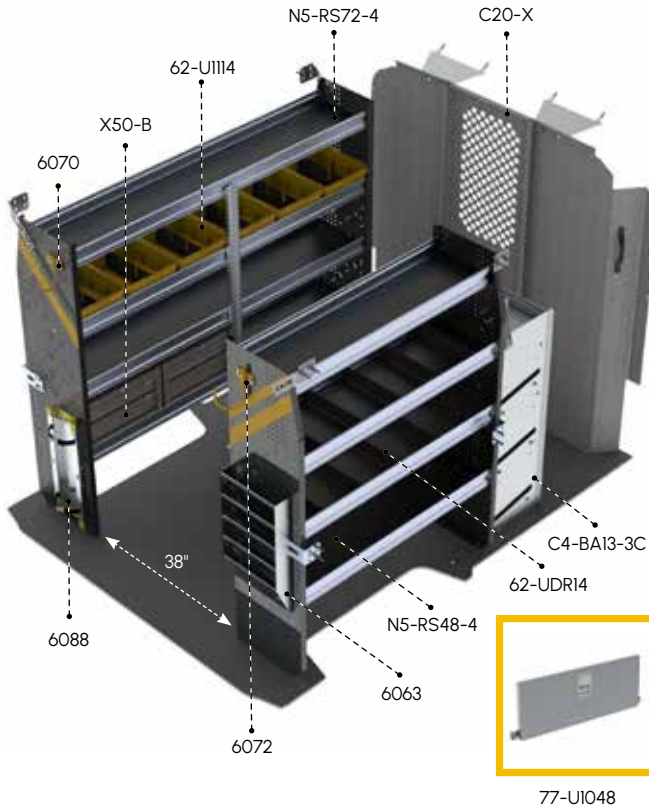

RPS-12

HVAC

MATERIAL	Steel	WHEELBASE	118", 136"
WEIGHT	354 lbs	ROOF HEIGHT	Low / High
INSTALL TIME	6.1 hrs	QUICKSHIP	Yes

QTY	PART	DESCRIPTION
1	C4-BA13-3C	3-Tier refrigerant rack for large bottles
1	6063	Paper holder, extra deep, 5 slots
1	6070	6" Hook, 3" opening, painted
1	6072	8" Swivel hook, 4" opening, painted
1	6088	Large aluminum bottle holder, with two black nylon straps
6	62-U1114	14" Deep plastic bin
2	62-UDR14	Set of 5 dividers for a 14" shelf
1	77-UI048	Adjustable shelving door unit - 45" W - for 48" & 96" shelves
1	C20-X	Straight steel partition with perforated window, no access
1	N5-RS48-4	Steel shelving unit, 14" D x 48" W x 62" H
1	N5-RS72-4	Steel shelving unit, 14" D x 72" W x 62" H
2	X50-B	Compact 2-drawer unit

77-UI048

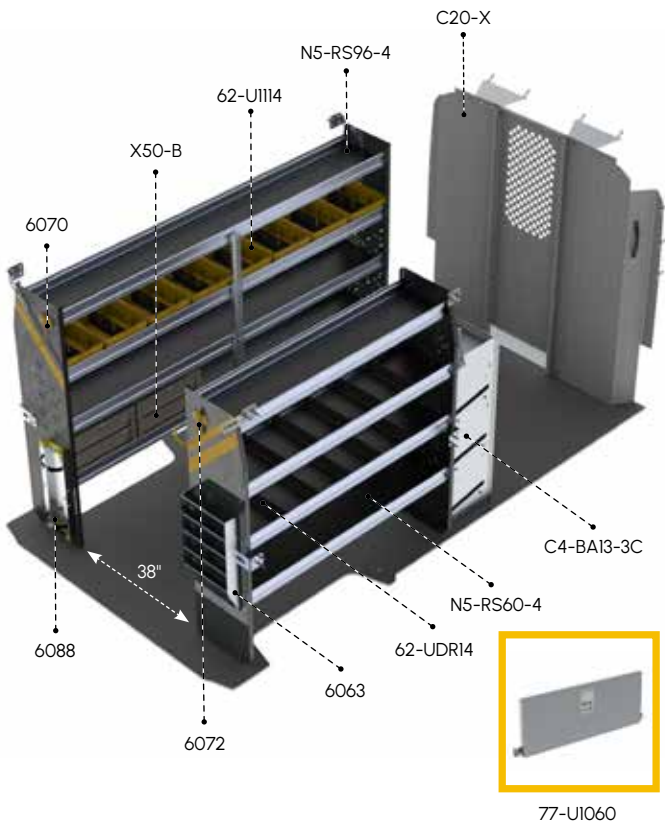

RPL-12

HVAC

MATERIAL	Steel	WHEELBASE	159", 159" Ext.
WEIGHT	390 lbs	ROOF HEIGHT	High
INSTALL TIME	6.1 hrs	QUICKSHIP	Yes

QTY	PART	DESCRIPTION
1	C4-BA13-3C	3-Tier refrigerant rack for large bottles
1	6063	Paper holder, extra deep, 5 slots
1	6070	6" Hook, 3" opening, painted
1	6072	8" Swivel hook, 4" opening, painted
1	6088	Large aluminum bottle holder, with two black nylon straps
8	62-U1114	14" Deep plastic bin
2	62-UDR14	Set of 5 dividers for a 14" shelf
1	77-UI060	Adjustable shelving door unit - 57" W - for 60" shelves
1	C20-X	Straight steel partition with perforated window, no access
1	N5-RS60-4	Steel shelving unit, 14" D x 60" W x 62" H
1	N5-RS96-4	Steel shelving unit, 14" D x 96" W x 62" H
2	X50-B	Compact 2-drawer unit

77-UI060

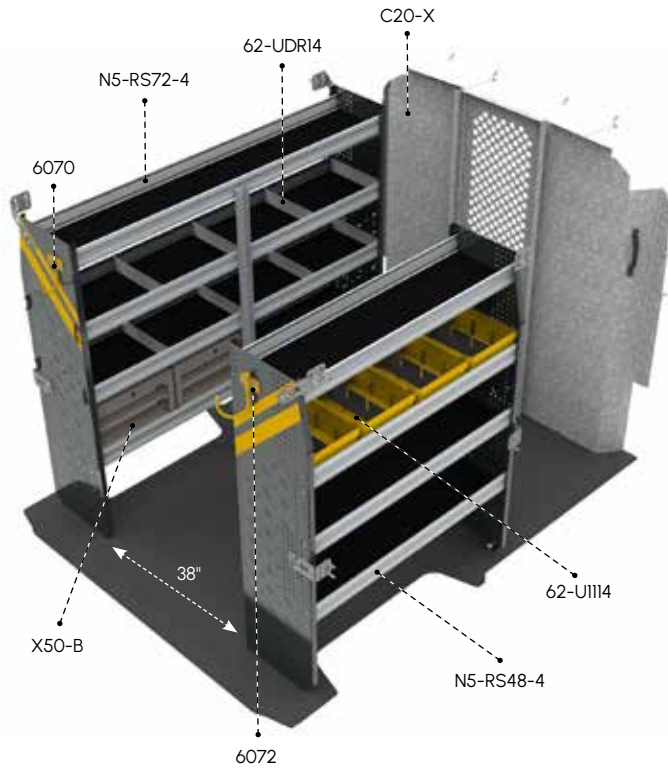

RPS-16 SERVICE

MATERIAL	Steel	WHEELBASE	118", 136"
WEIGHT	326 lbs	ROOF HEIGHT	Low / High
INSTALL TIME	4.6 hrs	QUICKSHIP	Yes

QTY	PART	DESCRIPTION
1	6070	6" Hook, 3" opening, painted
1	6072	8" Swivel hook, 4" opening, painted
4	62-U1114	14" Deep plastic bin
2	62-UDR14	Set of 5 dividers for a 14" shelf
1	C20-X	Straight steel partition with perforated window, no access
1	N5-RS48-4	Steel shelving unit, 14" D x 48" W x 62" H
1	N5-RS72-4	Steel shelving unit, 14" D x 72" W x 62" H
2	X50-B	Compact 2-drawer unit

PACKAGES

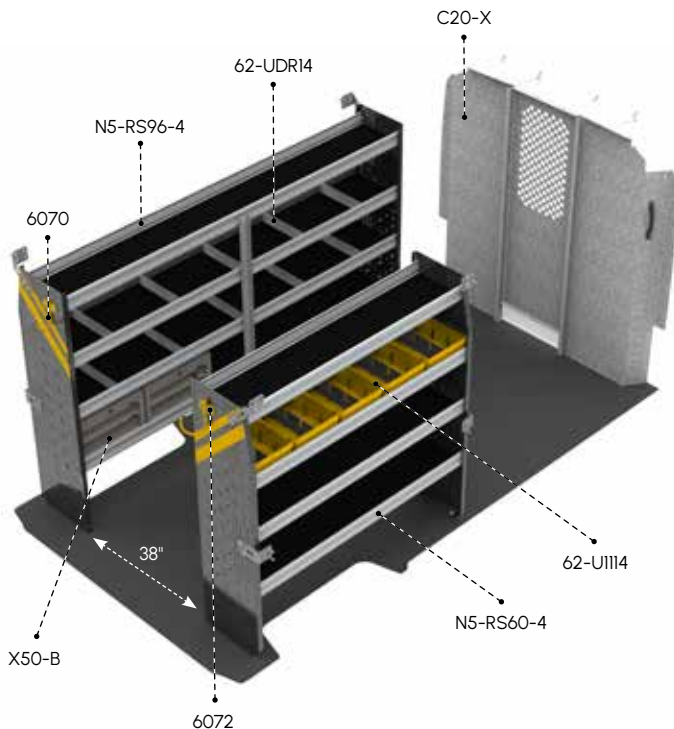

RPL-16 SERVICE

MATERIAL	Steel	WHEELBASE	159", 159" Ext.
WEIGHT	359 lbs	ROOF HEIGHT	High
INSTALL TIME	4.6 hrs	QUICKSHIP	Yes

QTY	PART	DESCRIPTION
1	6070	6" Hook, 3" opening, painted
1	6072	8" Swivel hook, 4" opening, painted
5	62-U1114	14" Deep plastic bin
2	62-UDR14	Set of 5 dividers for a 14" shelf
1	C20-X	Straight steel partition with perforated window, no access
1	N5-RS60-4	Steel shelving unit, 14" D x 60" W x 62" H
1	N5-RS96-4	Steel shelving unit, 14" D x 96" W x 62" H
2	X50-B	Compact 2-drawer unit

PACKAGES

RAM PROMASTER



PACKAGES

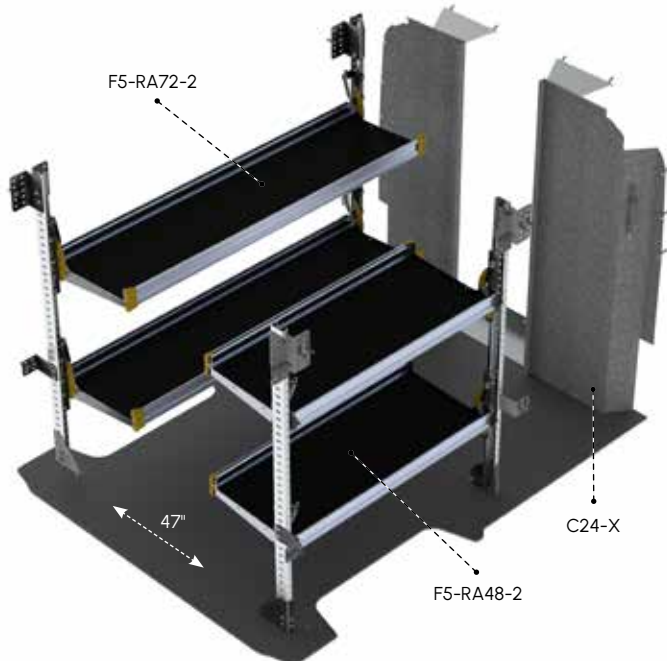

RPS-19 DELIVERY

MATERIAL	Aluminum	WHEELBASE	118", 136"
WEIGHT	228 lbs	ROOF HEIGHT	Low / High
INSTALL TIME	4.2 hrs	QUICKSHIP	Yes

QTY	PART	DESCRIPTION
1	C24-X	Straight walk-through steel partition
1	F5-RA72-2	Fold-away unit, 2 levels, 25" D x 72" W x 63" H
1	F5-RA48-2	Fold-away unit, 2 levels, 25" D x 48" W x 63" H

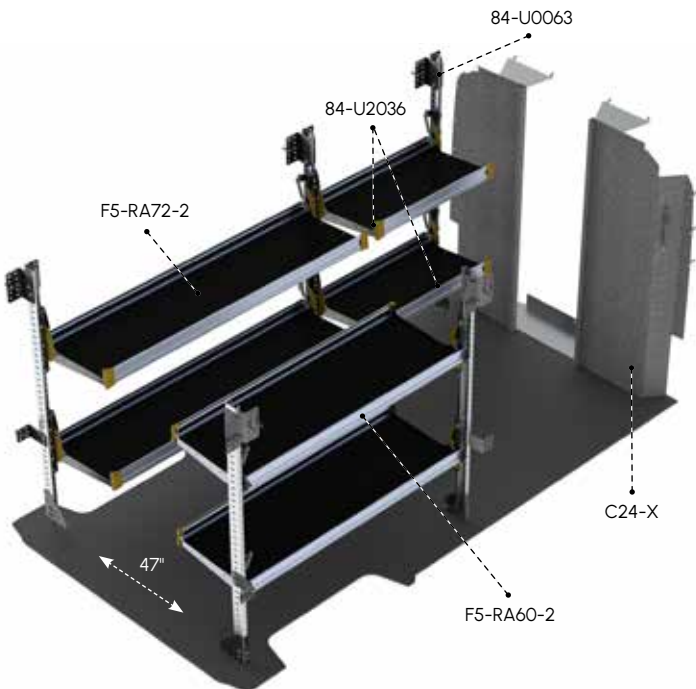

RPL-19 DELIVERY

MATERIAL	Aluminum	WHEELBASE	159", 159" Ext.
WEIGHT	289 lbs	ROOF HEIGHT	High
INSTALL TIME	5.3 hrs	QUICKSHIP	Yes

QTY	PART	DESCRIPTION
1	C24-X	Straight walk-through partition
1	84-U0063	Post assembly for fold-away shelving, 63" H
2	84-U2036	Fold-away shelf tray, 20" D x 36" W
1	F5-RA60-2	Fold-away unit, 2 levels, 25" D x 60" W x 63" H
1	F5-RA72-2	Fold-away unit, 2 levels, 25" D x 72" W x 63" H

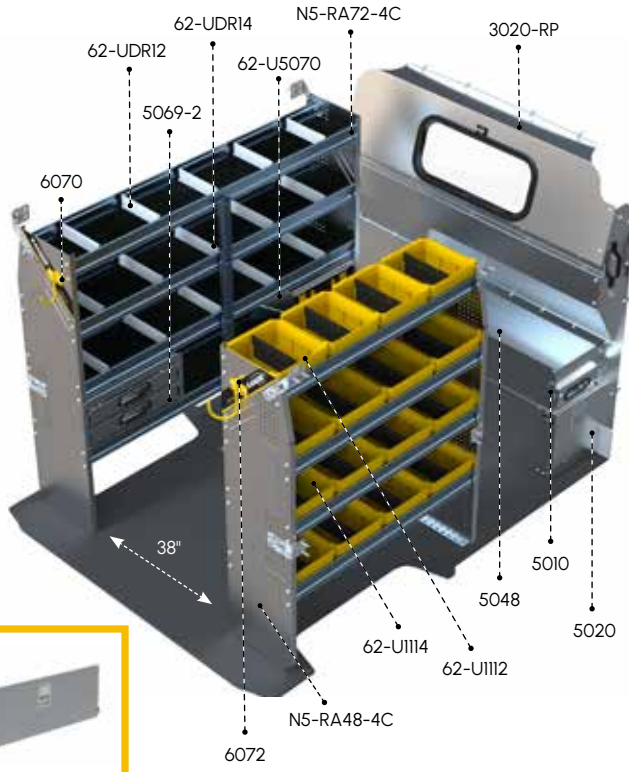

77-UI048

RPS-27 ALUMINUM

MATERIAL	Aluminum	WHEELBASE	118", 136"
WEIGHT	386 lbs	ROOF HEIGHT	Low / High
INSTALL TIME	7,3 hrs	QUICKSHIP	Yes

QTY	PART	DESCRIPTION
1	3020-RP	Contoured safety partition with glass window
1	5010	Partslider 48" D
1	5020	Tool drawer 48" D x 14" W x 16" H
1	5048	Top edge
1	5069-2	2-Drawer cabinet
2	62-U5070	Partskeeper carry case with holder
1	6070	6" Hook, 3" opening, painted
1	6072	8" Swivel hook, 4" opening, painted
4	62-U1112	12" Deep plastic bin
12	62-U1114	14" Deep plastic bin
1	62-UDR12	Set of 5 dividers for a 12" shelf
2	62-UDR14	Set of 5 dividers for a 14" shelf
1	77-UI048	Adjustable shelving door unit - 45" W - for 48" & 96" shelves
1	N5-RA48-4C	Composite Aluminum shelving unit, 14" D x 48" W x 62" H
1	N5-RA72-4C	Composite Aluminum shelving unit, 14" D x 72" W x 62" H

PACKAGES

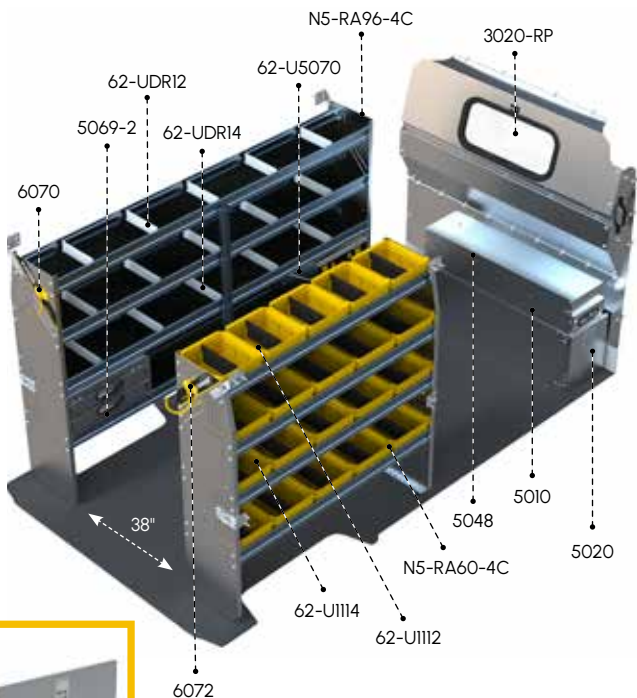

77-UI060

RPL-27 ALUMINUM

MATERIAL	Aluminum	WHEELBASE	159", 159" Ext.
WEIGHT	416 lbs	ROOF HEIGHT	High
INSTALL TIME	7,3 hrs	QUICKSHIP	Yes

QTY	PART	DESCRIPTION
1	3020-RP	Contoured safety partition with glass window
1	5010	Partslider 48" D
1	5020	Tool drawer 48" D x 14" W x 16" H
1	5048	Top edge
1	5069-2	2-Drawer cabinet
2	62-U5070	Partskeeper carry case with holder
1	6070	6" Hook, 3" opening, painted
1	6072	8" Swivel hook, 4" opening, painted
5	62-U1112	12" deep plastic bin
15	62-U1114	14" deep plastic bin
1	62-UDR12	Set of 5 dividers for a 12" Shelf
2	62-UDR14	Set of 5 dividers for a 14" Shelf
1	77-UI060	Adjustable shelving door unit - 57" W - for 60" shelves
1	N5-RA60-4C	Composite Aluminum Shelving unit, 14" D x 60" W x 62" H
1	N5-RA96-4C	Composite Aluminum Shelving unit, 14" D x 96" W x 62" H

VAN SHELVING

Industry-leading strength
and quality design

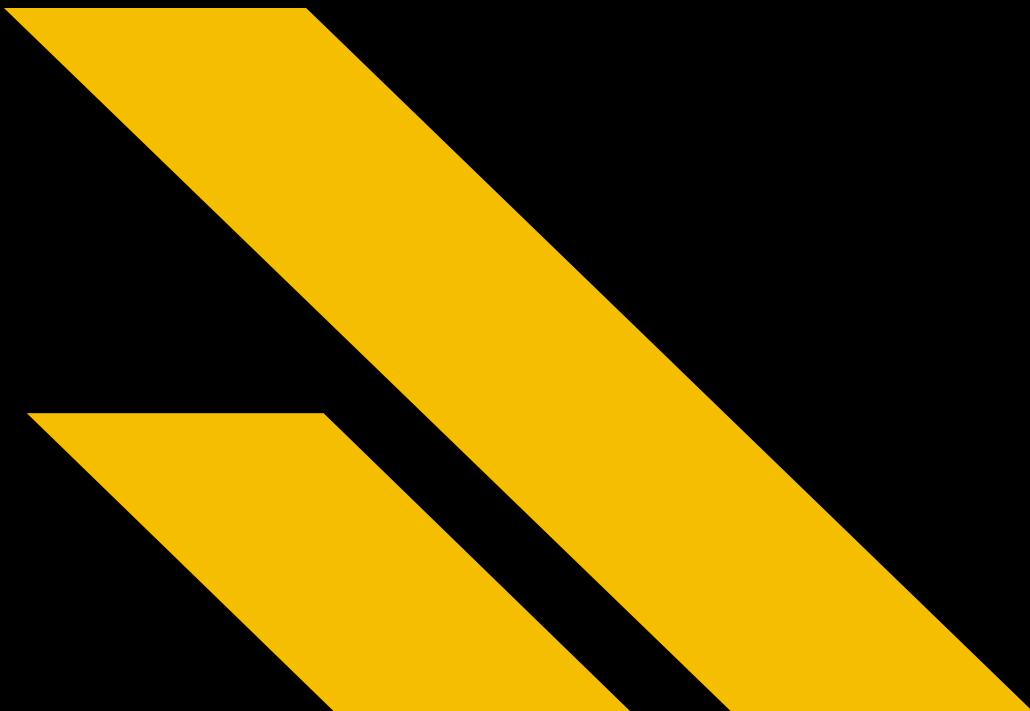



TOUGH

Durability starts with the extrusion built into every shelf.



QUIET

Shelf tray, end panel and extrusions are engineered for reduced NVH.



ORGANIZED

A well-planned van outfit designed to increase productivity.

VAN SHELVING

APPLICATION GUIDE P. 112

NOMENCLATURE P. 110

SHELVING

DEEP SHELVING FOR HIGH ROOF VANS P. 117

DEEP SHELVING FOR LOW ROOF VANS P. 115

SHELVING FOR LOW ROOF VANS P. 114

SHELVING FOR HIGH ROOF VANS P. 116

SQUARE BACK SHELVING P. 118

FOLD-AWAY SHELVING P. 120

Ranger Design shelving is built to be exceptionally strong and durable, often outlasting the vehicle itself. Engineered for maximum efficiency, this shelving optimizes every inch of a work van's cargo area.

RANGER DESIGN'S SHELVING

Our goal is to simplify the customers' experience and make it easy to install all Ranger Design Shelving and accessories.

These simple shelving systems simplify stocking, accelerate van upfits, and get vehicles on the road faster.

The benefits of Ranger Design shelving :

- > Broad range of lengths and heights
- > Easy installation in all vans
- > High-quality and long-lasting

SHELF TYPE	PROFILE	MATERIALS	COMPATIBLE VEHICLES	SHELF TRAY DEPTH	SHELF HEIGHT	SHELF LENGTHS					
						36"	48"	60"	72"	84"	96"
High Roof Van Shelving	N5	Steel, Composite Aluminum	Box Truck, Step Van & Trailer, BrightDrop, NV, ProMaster, Sprinter, Transit	14"	62"	x	x	x	x	x	x
High Roof Deep Van Shelving	N5-D	Steel	Box Truck, Step Van & Trailer, BrightDrop, NV, ProMaster, Sprinter, Transit	18"	62"	x	x	x	x	x	x
Low Roof Van Shelving	N4	Steel, Composite Aluminum	Box Truck, Step Van & Trailer, Express, Metris, NV, NV200, Savana, Transit	14"	44.5"	x	x	x	x	x	x
Low Roof Deep Van Shelving	N4-D	Steel	Box Truck, Step Van & Trailer, Express, Metris, NV, NV200, Savana, Transit	18"	44.5"	x	x	x	x	x	x
Square Back Van Shelving	S2	Steel, Composite Aluminum	Box Truck, Step Van & Trailer	14"	26"	x	x	x			
Square Back Van Shelving	S3	Steel, Composite Aluminum	Box Truck, Step Van & Trailer	14"	34"	x	x	x			



A Clarience Technologies Company

NOMENCLATURE

PROFILE

MATERIAL

S = STEEL
A = ALUMINUM

OF SHELVES

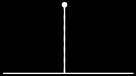

N5-RA48-4C

DEPTH

R = REGULAR
D = DEEP

WIDTH

INCHES

SHELF TRAY

C = COMPOSITE

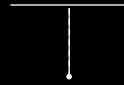

VAN SHELVING – APPLICATION GUIDE

APPLICATION GUIDE



TYPE	MATERIAL	BOX TRUCK, STEP VAN & TRAILER	CHEVROLET BRIGHTDROP	CHEVROLET EXPRESS
N4-D Deep Shelving Notch back (44.5" H)	Steel	P. 115		P. 115
N4 Shelving Notch back (44.5" H)	Steel Composite Aluminum	P. 114		P. 114
N5-D Deep Shelving Notch back	Steel	P. 117	P. 117	
N5-R Shelving Notch back (62" H)	Steel Composite Aluminum	P. 116	P. 116	
S2 Shelving Square back (26" H)	Steel Aluminum	P. 118		
S3 Shelving Square back (34" H)	Steel Aluminum	P. 119		

VAN SHELVING

SHELVING LENGTHS

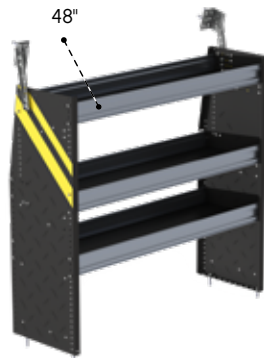

VAN SHELVING – APPLICATION GUIDE



**FORD
TRANSIT**

**GMC
SAVANA**

**MERCEDES-BENZ
METRIS**

**MERCEDES-BENZ
SPRINTER**

NISSAN NV

**NISSAN
NV200**

**RAM
PROMASTER**

P. 115

P. 115

P. 115

P. 115

P. 115

P. 114

P. 114

P. 114

P. 114

P. 114

P. 117

P. 117

P. 117

P. 117

P. 116

P. 116

P. 116

P. 116

VAN SHELVING

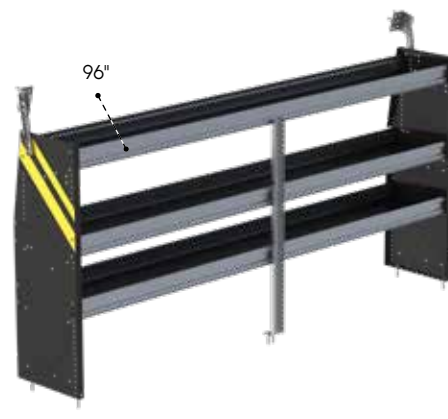
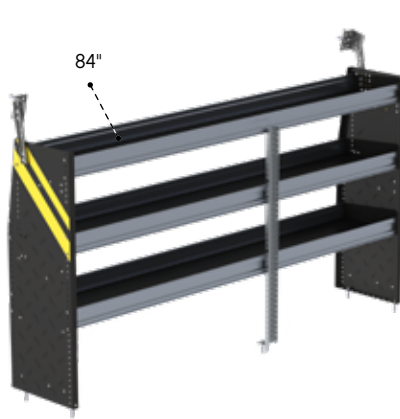
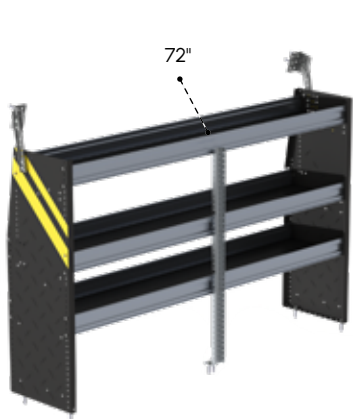

VAN SHELVING

N4 SHELVING FOR LOW ROOF VANS



Box Trucks, Step Vans & Trailers Chevrolet Express Ford Transit 130" Ford Transit 148" GMC Savana Mercedes-Benz Metris 126" (up to 72" shelf) Mercedes-Benz Metris 135" (up to 84" shelf) Nissan NV Low Roof 146" Nissan NV200 (up to 60" shelf)

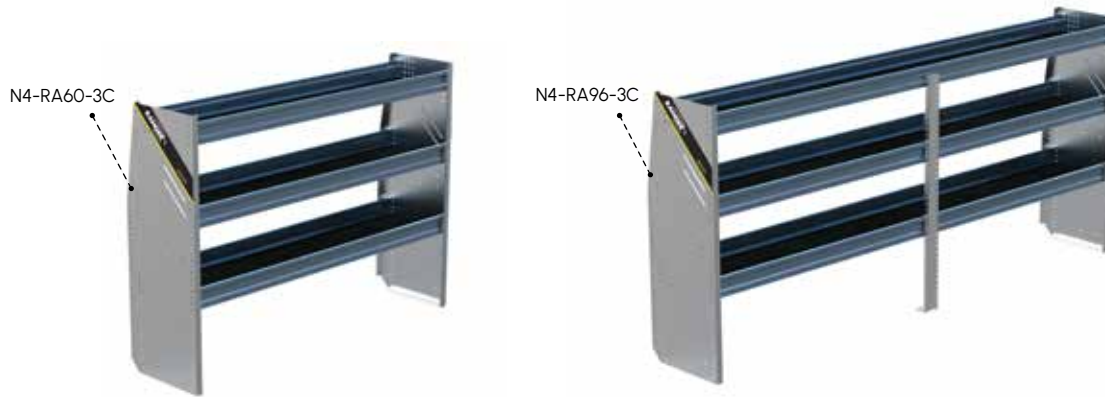

COMPOSITE ALUMINUM	DIMENSIONS	WEIGHT	SHELF OPENING	SUGGESTED DOOR	INSTALL TIME	QUICKSHIP
N4-RA36-3C	16" D x 36" W x 44.5" H	33 lbs	3 Shelves (12", 14", 14")	77-UI036	1 hr	Yes
N4-RA48-3C	16" D x 48" W x 44.5" H	38 lbs	3 Shelves (12", 14", 14")	77-UI048	1 hr	Yes
N4-RA60-3C	16" D x 60" W x 44.5" H	43 lbs	3 Shelves (12", 14", 14")	77-UI060	1 hr	Yes
N4-RA72-3C	16" D x 72" W x 44.5" H	50 lbs	3 Shelves (12", 14", 14")	77-UI036	1.1 hr	Yes
N4-RA84-3C	16" D x 84" W x 44.5" H	55 lbs	3 Shelves (12", 14", 14")	77-UI036, 77-UI048	1.1 hr	Yes
N4-RA96-3C	16" D x 96" W x 44.5" H	60 lbs	3 Shelves (12", 14", 14")	77-UI048	1.1 hr	Yes

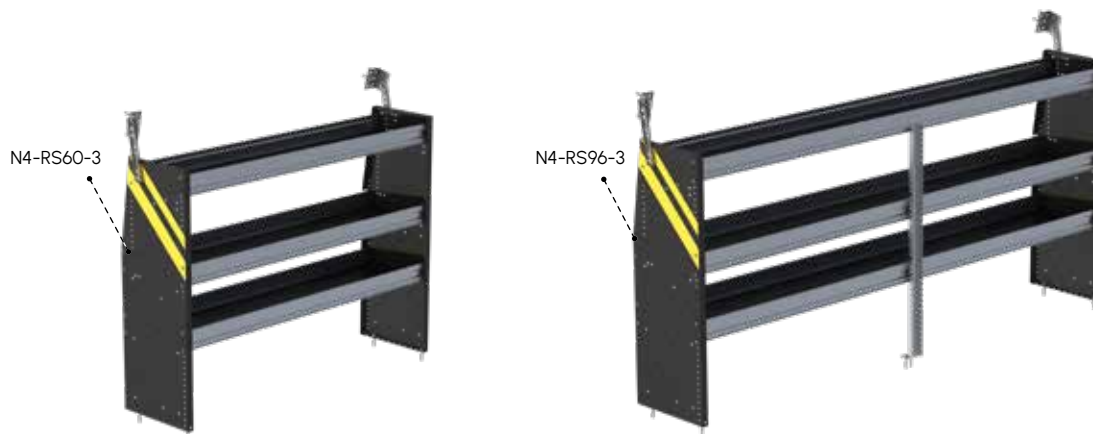

BUY IN BULK
12 UNITS

STEEL	DIMENSIONS	WEIGHT	SHELF OPENING	SUGGESTED DOOR	INSTALL TIME	QUICKSHIP
N4-RS36-3	16" D x 36" W x 44.5" H	50 lbs	3 Shelves (12", 14", 14")	77-UI036	1 hr	Yes
N4-RS48-3	16" D x 48" W x 44.5" H	58 lbs	3 Shelves (12", 14", 14")	77-UI048	1 hr	Yes
N4-RS60-3	16" D x 60" W x 44.5" H	65 lbs	3 Shelves (12", 14", 14")	77-UI060	1 hr	Yes
N4-RS72-3	16" D x 72" W x 44.5" H	75 lbs	3 Shelves (12", 14", 14")	77-UI036	1.1 hr	Yes
N4-RS84-3	16" D x 84" W x 44.5" H	82 lbs	3 Shelves (12", 14", 14")	77-UI036, 77-UI048	1.1 hr	Yes
N4-RS96-3	16" D x 96" W x 44.5" H	90 lbs	3 Shelves (12", 14", 14")	77-UI048	1.1 hr	Yes

N4 DEEP SHELVING FOR LOW ROOF VANS

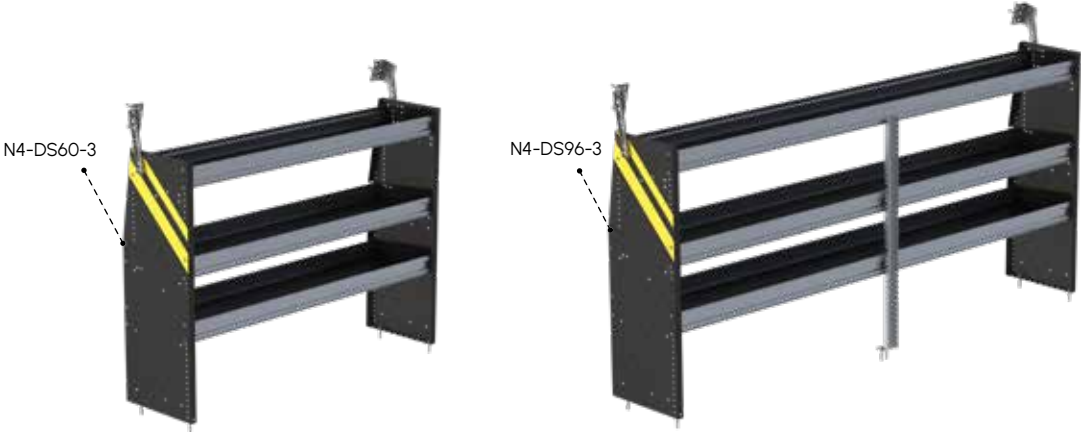

STEEL	DIMENSIONS	WEIGHT	SHELF OPENING	SUGGESTED DOOR	INSTALL TIME	QUICKSHIP
N4-DS36-3	18.75" D x 36" W x 44.5 H	59 lbs	3 Shelves (16", 18", 18")	77-UI036	1 hr	Yes
N4-DS48-3	18.75" D x 48" W x 44.5 H	68 lbs	3 Shelves (16", 18", 18")	77-UI048	1 hr	Yes
N4-DS60-3	18.75" D x 60" W x 44.5 H	77 lbs	3 Shelves (16", 18", 18")	77-UI060	1 hr	Yes
N4-DS72-3	18.75" D x 72" W x 44.5 H	86 lbs	3 Shelves (16", 18", 18")	77-UI036	1 hr	Yes
N4-DS84-3	18.75" D x 84" W x 44.5 H	95 lbs	3 Shelves (16", 18", 18")	77-UI036, 77-UI048	1 hr	Yes
N4-DS96-3	18.75" D x 96" W x 44.5 H	104 lbs	3 Shelves (16", 18", 18")	77-UI048	1 hr	Yes

COMING SOON...

A NEW LINE OF STEEL SHELVING

LAUNCHING EARLY 2026

VAN SHELVING

N5 SHELVING FOR HIGH ROOF VANS

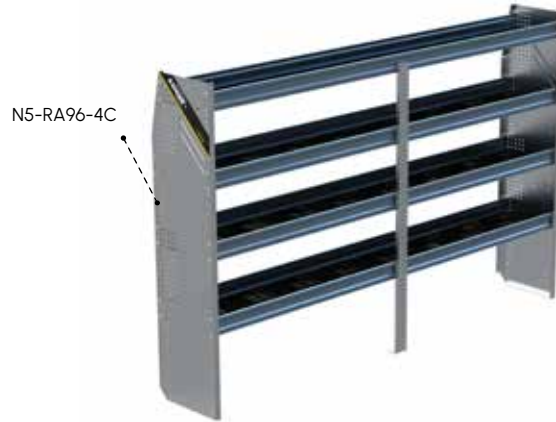
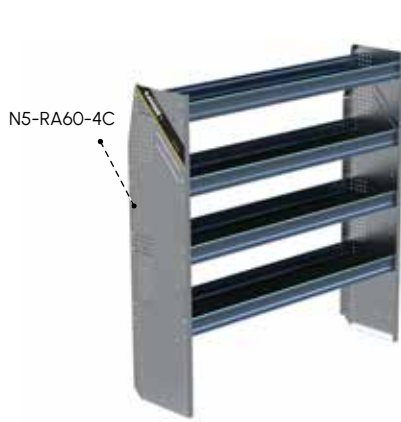

COMPOSITE ALUMINUM	DIMENSIONS	WEIGHT	SHELF OPENING	SUGGESTED DOOR	INSTALL TIME	QUICKSHIP
N5-RA36-4C	16" D × 36" W × 62" H	44 lbs	4 Shelves (12", 14", 14", 14")	77-UI036	1.2 hr	Yes
N5-RA48-4C	16" D × 48" W × 62" H	50 lbs	4 Shelves (12", 14", 14", 14")	77-UI048	1.2 hr	Yes
N5-RA60-4C	16" D × 60" W × 62" H	57 lbs	4 Shelves (12", 14", 14", 14")	77-UI060	1.2 hr	Yes
N5-RA72-4C	16" D × 72" W × 62" H	67 lbs	4 Shelves (12", 14", 14", 14")	77-UI036	1.4 hr	Yes
N5-RA84-4C	16" D × 84" W × 62" H	73 lbs	4 Shelves (12", 14", 14", 14")	77-UI036, 77-UI048	1.4 hr	Yes
N5-RA96-4C	16" D × 96" W × 62" H	80 lbs	4 Shelves (12", 14", 14", 14")	77-UI048	1.4 hr	Yes

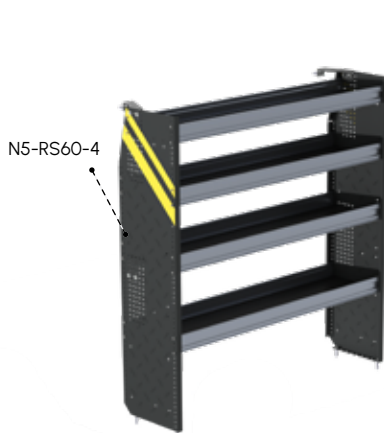

BUY IN BULK
12 UNITS

STEEL	DIMENSIONS	WEIGHT	SHELF OPENING	SUGGESTED DOOR	INSTALL TIME	QUICKSHIP
N5-RS36-4	16" D × 36" W × 62" H	68 lbs	4 Shelves (12", 14", 14", 14")	77-UI036	1.2 hrs	Yes
N5-RS48-4	16" D × 48" W × 62" H	78 lbs	4 Shelves (12", 14", 14", 14")	77-UI048	1.2 hrs	Yes
N5-RS60-4	16" D × 60" W × 62" H	88 lbs	4 Shelves (12", 14", 14", 14")	77-UI060	1.2 hrs	Yes
N5-RS72-4	16" D × 72" W × 62" H	100 lbs	4 Shelves (12", 14", 14", 14")	77-UI036	1.4 hrs	Yes
N5-RS84-4	16" D × 84" W × 62" H	111 lbs	4 Shelves (12", 14", 14", 14")	77-UI036, 77-UI048	1.4 hrs	Yes
N5-RS96-4	16" D × 96" W × 62" H	121 lbs	4 Shelves (12", 14", 14", 14")	77-UI048	1.4 hrs	Yes

N5 DEEP SHELVING FOR HIGH ROOF VANS



STEEL	DIMENSIONS	WEIGHT	SHELF OPENING	SUGGESTED DOOR	INSTALL TIME	QUICKSHIP
N5-DS36-4	20" D x 36" W x 62" H	80 lbs	4 Shelves (16", 18", 18", 18")	77-UI036	1.2 hr	Yes
N5-DS48-4	20" D x 48" W x 62" H	92 lbs	4 Shelves (16", 18", 18", 18")	77-UI048	1.2 hr	Yes
N5-DS60-4	20" D x 60" W x 62" H	88 lbs	4 Shelves (16", 18", 18", 18")	77-UI060	1.2 hr	Yes
N5-DS72-4	20" D x 72" W x 62" H	119 lbs	4 Shelves (16", 18", 18", 18")	77-UI036	1.4 hr	Yes
N5-DS84-4	20" D x 84" W x 62" H	131 lbs	4 Shelves (16", 18", 18", 18")	77-UI036, 77-UI048	1.4 hr	Yes
N5-DS96-4	20" D x 96" W x 62" H	143 lbs	4 Shelves (16", 18", 18", 18")	77-UI048	1.4 hr	Yes



STEEL DEEP SHELVING IN THE FORD TRANSIT (N5-DS48-4)

VAN SHELVING

VAN SHELVING

S2 SHELVING SQUARE BACK



Box Trucks, Step
Vans & Trailers



S2-RA36-2C



S2-RA60-2C

COMPOSITE ALUMINUM	DIMENSIONS	WEIGHT	SHELF OPENING	SUGGESTED DOOR	INSTALL TIME	QUICKSHIP
S2-RA36-2C	16" D × 36" W × 26" H	24 lbs	2 Shelves (14", 14")	77-UI036	0.9 hr	Yes
S2-RA48-2C	16" D × 48" W × 26" H	27 lbs	2 Shelves (14", 14")	77-UI048	0.9 hr	Yes
S2-RA60-2C	16" D × 60" W × 26" H	31 lbs	2 Shelves (14", 14")	77-UI060	0.9 hr	Yes



S2-RS36-2

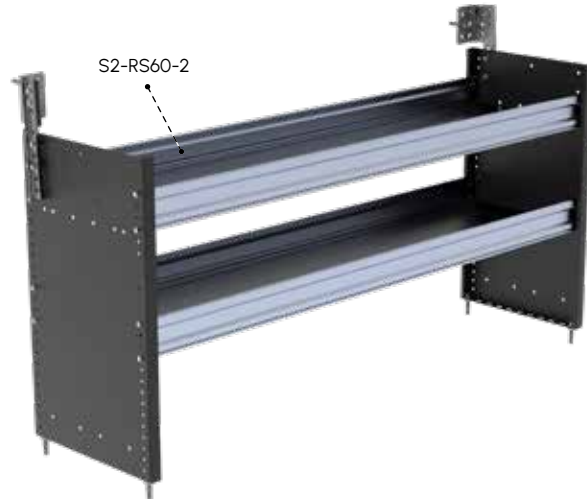

S2-RS60-2

STEEL	DIMENSIONS	WEIGHT	SHELF OPENING	SUGGESTED DOOR	INSTALL TIME	QUICKSHIP
S2-RS36-2	16" D × 36" W × 26" H	35 lbs	2 Shelves (14", 14")	77-UI036	0.9 hr	No
S2-RS48-2	16" D × 48" W × 26" H	40 lbs	2 Shelves (14", 14")	77-UI048	0.9 hr	No
S2-RS60-2	16" D × 60" W × 26" H	46 lbs	2 Shelves (14", 14")	77-UI060	0.9 hr	No

S3 SHELVING SQUARE BACK



Box Trucks, Step
Vans & Trailers



COMPOSITE ALUMINUM	DIMENSIONS	WEIGHT	SHELF OPENING	SUGGESTED DOOR	INSTALL TIME	QUICKSHIP
S3-RA36-3C	16" D x 36" W x 34" H	39 lbs	3 Shelves (14", 14", 14")	77-UI036	1 hr	Yes
S3-RA48-3C	16" D x 48" W x 34" H	47 lbs	3 Shelves (14", 14", 14")	77-UI048	1 hr	Yes
S3-RA60-3C	16" D x 60" W x 34" H	55 lbs	3 Shelves (14", 14", 14")	77-UI060	1 hr	Yes



STEEL	DIMENSIONS	WEIGHT	SHELF OPENING	SUGGESTED DOOR	INSTALL TIME	QUICKSHIP
S3-RS36-3	16" D x 36" W x 34" H	47 lbs	3 Shelves (14", 14", 14")	77-UI036	1 hr	Yes
S3-RS48-3	16" D x 48" W x 34" H	55 lbs	3 Shelves (14", 14", 14")	77-UI048	1 hr	Yes
S3-RS60-3	16" D x 60" W x 34" H	63 lbs	3 Shelves (14", 14", 14")	77-UI060	1 hr	Yes

VAN SHELVING – FOLD-AWAY



ALUMINUM	DESCRIPTION	DIMENSIONS	WEIGHT	INSTALL TIME	QUICKSHIP
84-U0048	Fold-Away Post with foot	3" D × 1" W × 48" H	10 lbs	0.5 hr	Yes
84-U0063	Fold-Away Post with foot	3" D × 1" W × 63" H	11 lbs	0.5 hr	Yes

Dimensions shown do not include the extra height of the feet or width of the brackets and feet.

VAN SHELVING



18" SHELF TRAYS

ALUMINUM	DESCRIPTION	DIMENSIONS	WEIGHT	SHELF OPENING	INSTALL TIME	QUICKSHIP
84-U1830	Fold-Away shelf tray	18" D × 30" W	19 lbs	18"	0.3 hr	Yes
84-U1836	Fold-Away shelf tray	18" D × 36" W	20 lbs	18"	0.3 hr	Yes
84-U1848	Fold-Away shelf tray	18" D × 48" W	23 lbs	18"	0.3 hr	Yes
84-U1860	Fold-Away shelf tray	18" D × 60" W	27 lbs	18"	0.3 hr	Yes
84-U1872	Fold-Away shelf tray	18" D × 72" W	30 lbs	18"	0.3 hr	Yes

20" SHELF TRAYS

ALUMINUM	DESCRIPTION	DIMENSIONS	WEIGHT	SHELF OPENING	INSTALL TIME	QUICKSHIP
84-U2036	Fold-Away shelf tray	20" D × 36" W	22 lbs	20"	0.3 hr	Yes
84-U2048	Fold-Away shelf tray	20" D × 48" W	25 lbs	20"	0.3 hr	Yes
84-U2060	Fold-Away shelf tray	20" D × 60" W	28 lbs	20"	0.3 hr	Yes
84-U2072	Fold-Away shelf tray	20" D × 72" W	32 lbs	20"	0.3 hr	Yes

VAN SHELVING

F4 FOLD-AWAY SHELVING FOR LOW ROOF VANS

F4-RA72-2 does not fit the Nissan NV200



ALUMINUM	DESCRIPTION	DIMENSIONS	WEIGHT	SHELF OPENING	WEIGHT CAPACITY	INSTALL TIME	QUICKSHIP
F4-RA30-2	Fold-Away unit with 2 shelves	22" D x 30" W x 48" H	58 lbs	2 shelves (18", 18")	250 lbs	1.6 hrs	Yes
F4-RA36-2	Fold-Away unit with 2 shelves	22" D x 36" W x 48" H	61 lbs	2 shelves (18", 18")	250 lbs	1.6 hrs	Yes
F4-RA48-2	Fold-Away unit with 2 shelves	22" D x 48" W x 48" H	68 lbs	2 shelves (18", 18")	250 lbs	1.6 hrs	Yes
F4-RA60-2	Fold-Away unit with 2 shelves	22" D x 60" W x 48" H	74 lbs	2 shelves (18", 18")	250 lbs	1.6 hrs	Yes
F4-RA72-2	Fold-Away unit with 2 shelves	22" D x 72" W x 48" H	80 lbs	2 shelves (18", 18")	250 lbs	1.6 hrs	Yes

The width shown does not include the brackets. Please allow an additional 6" per bracket when mounting to the van wall.



FOLD-AWAY SHELVING IN THE MERCEDES-BENZ SPRINTER (F5-RA48-2)

F5 FOLD-AWAY SHELVING FOR MEDIUM / HIGH ROOF VANS

3-Shelf units don't fit over the wheel well in the ProMaster



Box Truck, Step Van & Trailer



Chevrolet Brightdrop



Ford Transit High / Medium Roof



Mercedes-Benz Sprinter



Nissan NV High Roof



RAM ProMaster



F5-RA36-2



F5-RA48-2



F5-RA60-2

ALUMINUM	DESCRIPTION	DIMENSIONS	WEIGHT	SHELF OPENING	WEIGHT CAPACITY	INSTALL TIME	QUICKSHIP
F5-RA36-2	Fold-Away unit with 2 shelves	25" D x 36" W x 63" H	66 lbs	2 shelves (20", 20")	250 lbs	1.6 hrs	Yes
F5-RA48-2	Fold-Away unit with 2 shelves	25" D x 48" W x 63" H	72 lbs	2 shelves (20", 20")	250 lbs	1.6 hrs	Yes
F5-RA60-2	Fold-Away unit with 2 shelves	25" D x 60" W x 63" H	79 lbs	2 shelves (20", 20")	250 lbs	1.6 hrs	Yes
F5-RA72-2	Fold-Away unit with 2 shelves	25" D x 72" W x 63" H	86 lbs	2 shelves (20", 20")	250 lbs	1.6 hrs	Yes

The width shown does not include the brackets. Please allow an additional 6" per bracket when mounting to the van wall.



F5-RA36-3



F5-RA48-3



F5-RA60-3

ALUMINUM	DESCRIPTION	DIMENSIONS	WEIGHT	SHELF OPENING	WEIGHT CAPACITY	INSTALL TIME	QUICKSHIP
F5-RA36-3	Fold-Away unit, with 3 shelves	22" D x 36" W x 63" H	84 lbs	3 shelves (18", 18", 18")	300 lbs	1.9 hrs	Yes
F5-RA48-3	Fold-Away unit, with 3 shelves	22" D x 48" W x 63" H	93 lbs	3 shelves (18", 18", 18")	300 lbs	1.9 hrs	Yes
F5-RA60-3	Fold-Away unit, with 3 shelves	22" D x 60" W x 63" H	102 lbs	3 shelves (18", 18", 18")	300 lbs	1.9 hrs	Yes
F5-RA72-3	Fold-Away unit, with 3 shelves	22" D x 72" W x 63" H	112 lbs	3 shelves (18", 18", 18")	300 lbs	1.9 hrs	Yes

The width shown does not include the brackets. Please allow an additional 6" per bracket when mounting to the van wall.

VAN DRAWERS

Durable storage, designed for
quick and easy access

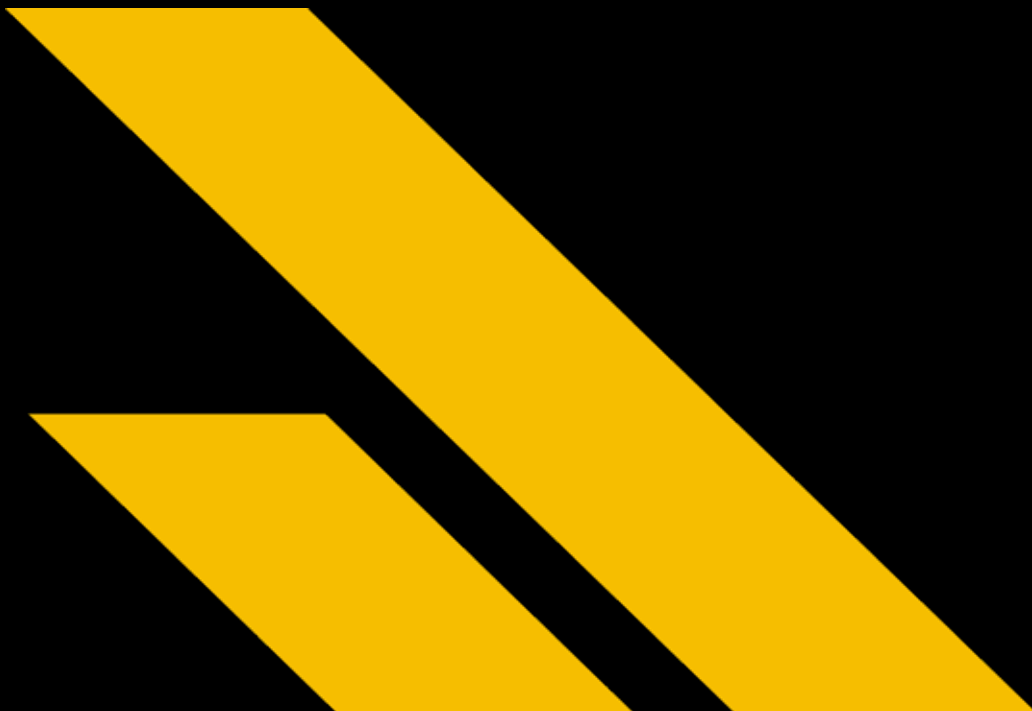



DURABLE DESIGN

Aluminum drawers are backed by a 10-year warranty.



EASE OF USE

Easy to use slam latch.



SECURE

Keyed lock options available to guard valuables.

VAN DRAWERS

AXESS TRAYS P. 126
 COMPACT DRAWERS P. 133
 DRAWER CABINETS P. 131
 TOOL DRAWERS P. 128

Ranger Design offers a wide range of durable, quiet drawer systems and storage modules designed to meet your needs.

Crafted with premium components like full-extension, high-capacity ball-bearing drawer slides, secure locks, and our exclusive braided stainless steel cable-pull handles these drawers deliver reliability and performance you can count on.

Say goodbye to the hassle of jamming, sagging, or improperly latching drawers - Ranger Design provides the organizational quality you deserve!



VAN DRAWERS – AXESS TRAYS

AXESS TRAYS



5032-0

Axess Tray with 1 shelf, no drawers

ALUMINUM	
DIMENSIONS	38" D × 45" W × 30" H
WEIGHT CAPACITY	—
WEIGHT	52 lbs
INSTALL TIME	0.9 hr
QUICKSHIP	No



5032-1

Axess Tray with 1 shelf, 1 drawer

ALUMINUM	
DIMENSIONS	38" D × 45" W × 30" H
WEIGHT CAPACITY	200 lbs
WEIGHT	70 lbs
INSTALL TIME	1 hr
QUICKSHIP	Yes



5032-2

Axess Tray with 1 shelf, 2 drawers

ALUMINUM	
DIMENSIONS	38" D × 45" W × 30" H
WEIGHT CAPACITY	200 lbs
WEIGHT	91 lbs
INSTALL TIME	1.1 hr
QUICKSHIP	No



5032-3

Axess Tray with 1 shelf, 3 drawers

ALUMINUM	
DIMENSIONS	38" D × 45" W × 30" H
WEIGHT CAPACITY	200 lbs
WEIGHT	111 lbs
INSTALL TIME	1.2 hr
QUICKSHIP	No



5032-A

Axess Tray drawer only, with slides

ALUMINUM	
DIMENSIONS	38.75" D × 45" W × 4.25" H
WEIGHT CAPACITY	—
WEIGHT	20 lbs
INSTALL TIME	0.33 hr
QUICKSHIP	No

VAN DRAWERS – AXESS TRAYS



5032-F

Axess Tray full back panel for 5032 series

ALUMINUM	
DIMENSIONS	41" W × 27.25" H
WEIGHT CAPACITY	—
WEIGHT	7 lbs
INSTALL TIME	0.3 hr
QUICKSHIP	No



5037-0

Axess Tray with 1 shelf, no drawers

ALUMINUM	
DIMENSIONS	38" D × 45" W × 42" H
WEIGHT CAPACITY	—
WEIGHT	60 lbs
INSTALL TIME	0.9 hr
QUICKSHIP	No



5037-1

Axess Tray with 1 shelf, 1 drawer

ALUMINUM	
DIMENSIONS	38" D × 45" W × 42" H
WEIGHT CAPACITY	200 lbs
WEIGHT	80 lbs
INSTALL TIME	1.1 hr
QUICKSHIP	No



5037-2

Axess Tray with 1 shelf, 2 drawers

ALUMINUM	
DIMENSIONS	38" D × 45" W × 42" H
WEIGHT CAPACITY	200 lbs
WEIGHT	100 lbs
INSTALL TIME	1.2 hr
QUICKSHIP	No



5037-3

Axess Tray with 1 shelf, 3 drawers

ALUMINUM	
DIMENSIONS	38" D × 45" W × 42" H
WEIGHT CAPACITY	200 lbs
WEIGHT	121 lbs
INSTALL TIME	1.3 hr
QUICKSHIP	No



5037-A

Axess Tray drawer only, with slides

ALUMINUM	
DIMENSIONS	38" D × 45" W × 4.25" H
WEIGHT CAPACITY	—
WEIGHT	34 lbs
INSTALL TIME	0.33 hr
QUICKSHIP	No

VAN DRAWERS – TOOL DRAWERS

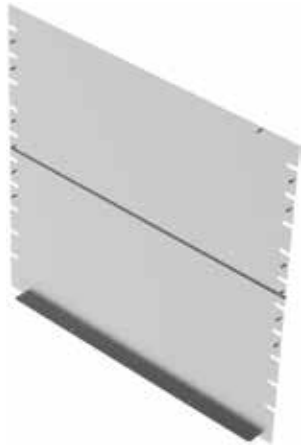

5037-F

Axess Tray back panel for the 5037 series

ALUMINUM

DIMENSIONS 41" W x 39.25" H

WEIGHT CAPACITY —

WEIGHT 10 lbs

INSTALL TIME 0.3 hr

QUICKSHIP No



PARTSLIDER DRAWER STACK

VAN DRAWERS

TOOL DRAWERS

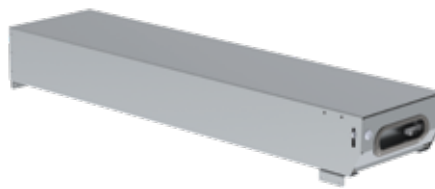

5010

Partslider drawer

ALUMINUM

DIMENSIONS 48" D x 12" W x 6" H

WEIGHT CAPACITY 150 lbs

WEIGHT 25 lbs

INSTALL TIME 0.5 hr

QUICKSHIP Yes



5011

Partslider drawer

ALUMINUM

DIMENSIONS 36" D x 12" W x 6" H

WEIGHT CAPACITY 150 lbs

WEIGHT 20 lbs

INSTALL TIME 0.5 hr

QUICKSHIP Yes

VAN DRAWERS – TOOL DRAWERS



5014

Floor mount kit for 5010 / 5011 Partslider drawer

ALUMINUM	
DIMENSIONS	12" W × 1" H
WEIGHT CAPACITY	—
WEIGHT	1 lbs
INSTALL TIME	0.25 hr
QUICKSHIP	Yes



5020

Tool drawer

ALUMINUM	
DIMENSIONS	48" D × 14" W × 16" H
WEIGHT CAPACITY	320 lbs
WEIGHT	70 lbs
INSTALL TIME	1 hr
QUICKSHIP	Yes



5021

Tool drawer

ALUMINUM	
DIMENSIONS	36" D × 14" W × 16" H
WEIGHT CAPACITY	320 lbs
WEIGHT	61 lbs
INSTALL TIME	1 hr
QUICKSHIP	Yes



5025

Jumbo tool drawer

ALUMINUM	
DIMENSIONS	48" D × 16" W × 19" H
WEIGHT CAPACITY	320 lbs
WEIGHT	83 lbs
INSTALL TIME	1 hr
QUICKSHIP	Yes



5026

Jumbo tool drawer

ALUMINUM	
DIMENSIONS	36" D × 16" W × 19" H
WEIGHT CAPACITY	320 lbs
WEIGHT	72 lbs
INSTALL TIME	1 hr
QUICKSHIP	No



5028

Raised base for the 5020 and 5021 tool drawer

ALUMINUM	
DIMENSIONS	4" D × 14" W × 6" H
WEIGHT CAPACITY	—
WEIGHT	6 lbs
INSTALL TIME	0.4 hr
QUICKSHIP	No

VAN DRAWERS – TOOL DRAWERS

VAN DRAWERS



5029

Raised kit for the 5025 and 5026 tool drawer

ALUMINUM	
DIMENSIONS	6" D × 16" W × 6" H
WEIGHT CAPACITY	—
WEIGHT	6 lbs
INSTALL TIME	0.4 hr
QUICKSHIP	No



5048

Top edge, for 5010 Partslider

ALUMINUM	
DIMENSIONS	48" D × 12" W × 4" H
WEIGHT CAPACITY	—
WEIGHT	8 lbs
INSTALL TIME	0.2 hr
QUICKSHIP	Yes



5049

Top edge, for 5020 tool drawer

ALUMINUM	
DIMENSIONS	48" D × 14" W × 4" H
WEIGHT CAPACITY	—
WEIGHT	6 lbs
INSTALL TIME	0.2 hr
QUICKSHIP	No

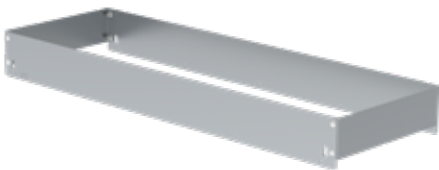

5050

Top edge, for 5025 jumbo tool drawer

ALUMINUM	
DIMENSIONS	48" D × 16" W × 4" H
WEIGHT CAPACITY	—
WEIGHT	7 lbs
INSTALL TIME	0.2 hr
QUICKSHIP	No



5051

Top edge, for 5011 Partslider

ALUMINUM	
DIMENSIONS	36" D × 12" W × 4" H
WEIGHT CAPACITY	—
WEIGHT	5 lbs
INSTALL TIME	0.2 hr
QUICKSHIP	Yes



5052

Top edge, for 5021 tool drawer

ALUMINUM	
DIMENSIONS	36" D × 14" W × 4" H
WEIGHT CAPACITY	—
WEIGHT	5 lbs
INSTALL TIME	0.2 hr
QUICKSHIP	No

VAN DRAWERS – DRAWER CABINETS



5053

Top edge, for 5026 jumbo tool drawer

ALUMINUM

DIMENSIONS	36" D x 16" W x 4" H
WEIGHT CAPACITY	—
WEIGHT	5 lbs
INSTALL TIME	0.2 hr
QUICKSHIP	No

5057

Top edge, for 5060 drawer cabinet

ALUMINUM

DIMENSIONS	18" D x 22" W x 4" H
WEIGHT CAPACITY	—
WEIGHT	4 lbs
INSTALL TIME	0.2 hr
QUICKSHIP	No

DRAWER CABINETS



5060-5

5-Drawer cabinet with a bottom door

ALUMINUM

DIMENSIONS	18" D x 24" W x 36" H
WEIGHT CAPACITY	150 lbs / drawer
WEIGHT	160 lbs
INSTALL TIME	1 hr
QUICKSHIP	Yes



5060-6

6-Drawer cabinet

ALUMINUM

DIMENSIONS	18" D x 24" W x 36" H
WEIGHT CAPACITY	150 lbs / drawer
WEIGHT	183 lbs
INSTALL TIME	1 hr
QUICKSHIP	Yes

VAN DRAWERS – DRAWER CABINETS



5060-8
8-Drawer cabinet

ALUMINUM	
DIMENSIONS	18" D × 24" W × 36" H
WEIGHT CAPACITY	150 lbs / drawer
WEIGHT	225 lbs
INSTALL TIME	1 hr
QUICKSHIP	No



5065-8
8-Drawer cabinet, square back

ALUMINUM	
DIMENSIONS	19" D × 24" W × 56" H
WEIGHT CAPACITY	150 lbs / drawer
WEIGHT	247 lbs
INSTALL TIME	1 hr
QUICKSHIP	Yes



5066-8
8-Drawer cabinet, contoured

ALUMINUM	
DIMENSIONS	20.5" D × 24" W × 56" H
WEIGHT CAPACITY	150 lbs / drawer
WEIGHT	168 lbs
INSTALL TIME	1 hr
QUICKSHIP	Yes

VAN DRAWERS



5067-6
6-Drawer cabinet

ALUMINUM	
DIMENSIONS	18" D × 18" W × 28" H
WEIGHT CAPACITY	150 lbs / drawer
WEIGHT	156 lbs
INSTALL TIME	0.5 hr
QUICKSHIP	Yes



COMPACT 3 DRAWER CABINET (X50-C)

VAN DRAWERS – COMPACT DRAWERS

COMPACT DRAWERS



5068-3
3-Drawer cabinet

ALUMINUM	
DIMENSIONS	18" D × 15" W × 15" H
WEIGHT CAPACITY	150 lbs / drawer
WEIGHT	75 lbs
INSTALL TIME	0.5 hr
QUICKSHIP	Yes



5069-2
2-Drawer cabinet

ALUMINUM	
DIMENSIONS	14" D × 24" W × 12" H
WEIGHT CAPACITY	150 lbs / drawer
WEIGHT	36 lbs
INSTALL TIME	0.5 hr
QUICKSHIP	Yes



X50-B
Compact locking 2-Drawer cabinet

STEEL	
DIMENSIONS	12.5" D × 18.5" W × 10.5" H
WEIGHT CAPACITY	22 lbs / drawer
WEIGHT	29 lbs
INSTALL TIME	0.3 hr
QUICKSHIP	Yes



X50-C
Compact locking 3-Drawer cabinet

STEEL	
DIMENSIONS	12.5" D × 18.5" W × 10.5" H
WEIGHT CAPACITY	22 lbs / drawer
WEIGHT	25 lbs
INSTALL TIME	0.3 hr
QUICKSHIP	Yes



X51-F
Compact 9-Drawer cabinet

STEEL	
DIMENSIONS	12" D × 17" W × 12" H
WEIGHT CAPACITY	—
WEIGHT	24 lbs
INSTALL TIME	0.3 hr
QUICKSHIP	Yes

VAN STORAGE UNITS

Safe and practical storage solutions
to optimize your daily tasks

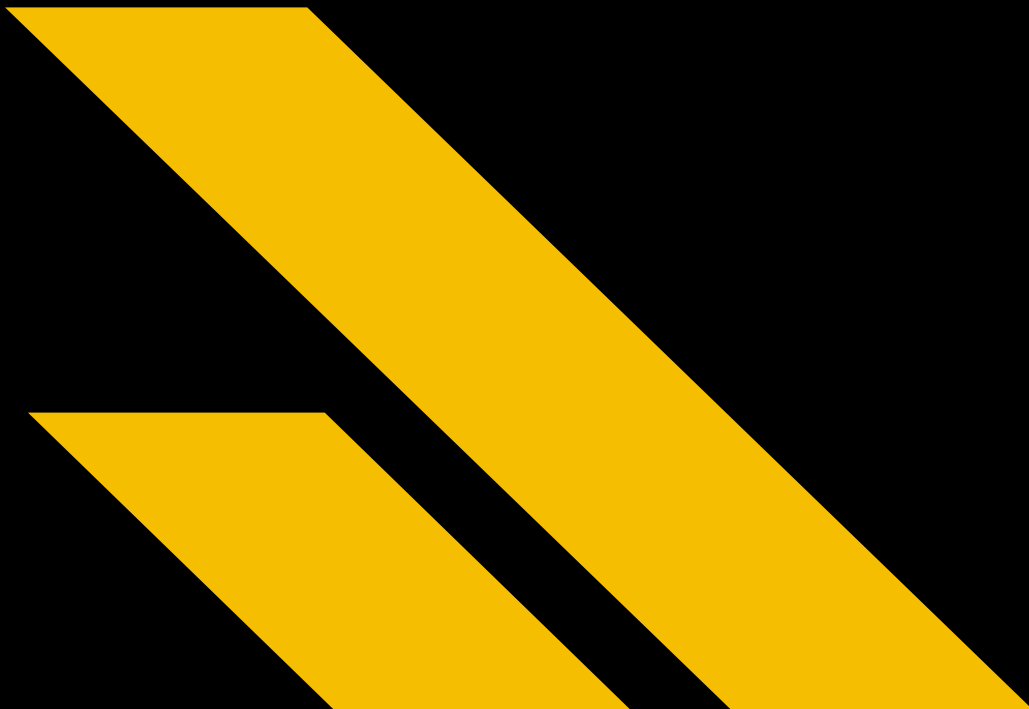



VERSATILE OPTIONS
Customizable storage for carrying tools onto the job.



TOUGH BUILD
Handy and durable solutions for any task.



SAFE STORAGE
Secure storage to prevent items from shifting while on the road.

VAN STORAGE UNITS

BOOKSHELVES	P. 144
BOTTLE HOLDERS	P. 137
CAB BOXES	P. 136
LOCKERS	P. 143

PARTSKEEPERS

CABINETS AND CASES	P. 140
CABINETS FOR MILWAUKEE PACKOUT ORGANIZERS	P. 142

WORKBENCHES	P. 145
-------------------	--------

Ranger Design provides the right equipment to keep your tools organized and easily accessible on the job site. Partskeepers, workbenches, lockers, and cabinets are all designed with your needs top-of-mind.

VAN STORAGE UNITS – CAB BOXES

CAB BOXES



5040

Narrow Cab Box with locking lid, Transit and Metris

ALUMINUM	
DIMENSIONS	20" D × 6.5" W × 15.75" H
WEIGHT	11 lbs
INSTALL TIME	0.2 hr
QUICKSHIP	Yes



5041

Raised base for the 5040 Cab Box, Transit and Metris

STEEL	
DIMENSIONS	18.75" W × 3.63" H
WEIGHT	3 lbs
INSTALL TIME	0.7 hr
QUICKSHIP	Yes



5044

Raised base for the 5045 Cab Box, for the Mercedes-Benz Sprinter

ALUMINUM	
DIMENSIONS	22.5" D × 11.5" W × 9" H
WEIGHT	4 lbs
INSTALL TIME	0.4 hr
QUICKSHIP	Yes



5045

Cab Box with locking lid

ALUMINUM	
DIMENSIONS	18" D × 12" W × 16" H
WEIGHT	16 lbs
INSTALL TIME	0.4 hr
QUICKSHIP	Yes



5047

Raised base for the 5040 Cab Box, 2021 MY ProMaster and newer

ALUMINUM	
DIMENSIONS	21.5" D × 13" W × 5.5" H
WEIGHT	5 lbs
INSTALL TIME	0.4 hr
QUICKSHIP	No

VAN STORAGE UNITS – BOTTLE HOLDERS



5058

Raised base for the 5045 Cab Box,
GM Savana / Chevrolet Express

ALUMINUM

DIMENSIONS	15" D × 9.5" W × 3.5" H
WEIGHT	4 lbs
INSTALL TIME	0.4 hr
QUICKSHIP	Yes

BOTTLE HOLDERS



C4-BA11-3C

3-Tier Refrigerant Rack for small bottles

COMPOSITE ALUMINUM

DIMENSIONS	14" D × 10.5" W × 43" H
WEIGHT	23 lbs
INSTALL TIME	0.6 hr
QUICKSHIP	Yes



C4-BA11-4

4-Tier Refrigerant Rack for small bottles

ALUMINUM

DIMENSIONS	14" D × 10.5" W × 43" H
WEIGHT	22 lbs
INSTALL TIME	0.6 hr
QUICKSHIP	Yes



C4-BA13-3C

3-Tier Refrigerant Rack for large bottles

COMPOSITE ALUMINUM

DIMENSIONS	14" D × 13" W × 43" H
WEIGHT	24 lbs
INSTALL TIME	0.6 hr
QUICKSHIP	Yes



C5-BA11-5C

5-Tier Refrigerant Rack for small bottles

COMPOSITE ALUMINUM

DIMENSIONS	14" D × 10.5" W × 62.5" H
WEIGHT	31 lbs
INSTALL TIME	0.7 hr
QUICKSHIP	Yes

VAN STORAGE UNITS – BOTTLE HOLDERS



C5-BA13-4C

4-Tier Refrigerant Rack for large bottles

COMPOSITE ALUMINUM

DIMENSIONS	13" D x 14" W x 62.5" H
WEIGHT	31 lbs
INSTALL TIME	0.7 hr
QUICKSHIP	Yes



C5-BA13-5C

5-Tier Refrigerant Rack for small and large bottles

COMPOSITE ALUMINUM

DIMENSIONS	14" D x 13" W x 62.5" H
WEIGHT	32 lbs
INSTALL TIME	0.7 hr
QUICKSHIP	Yes



6010

2-Level adjustable Bottle Holder

ALUMINUM

DIMENSIONS	10.25" D x 9.5" W x 36" H
WEIGHT	7 lbs
INSTALL TIME	0.4 hr
QUICKSHIP	Yes



6013-3

3-Tier Refrigerant Rack

STEEL

DIMENSIONS	15" D x 13.5" W x 43" H
WEIGHT	41 lbs
INSTALL TIME	0.7 hr
QUICKSHIP	Yes



6020

Horizontal Refrigerant Bottle Holder

ALUMINUM

DIMENSIONS	12.5" D x 48" W x 13" H
WEIGHT	17 lbs
INSTALL TIME	0.5 hr
QUICKSHIP	Yes



6030

48" Bottle Rack with 4 straps

ALUMINUM

DIMENSIONS	48" W
WEIGHT	4 lbs
INSTALL TIME	0.5 hr
QUICKSHIP	No

VAN STORAGE UNITS – BOTTLE HOLDERS



6035

60" Bottle Rack with 5 straps

ALUMINUM	
DIMENSIONS	60" W
WEIGHT	6 lbs
INSTALL TIME	0.5 hr
QUICKSHIP	No



6086

Small Bottle Holder, with black nylon strap

ALUMINUM	
DIMENSIONS	6" W x 12" H
WEIGHT	1 lb
INSTALL TIME	0.2 hr
QUICKSHIP	Yes



6088

Large Bottle Holder, with 2 black nylon straps

ALUMINUM	
DIMENSIONS	8" W x 24" H
WEIGHT	5 lbs
INSTALL TIME	0.2 hr
QUICKSHIP	Yes



6040

Locking Cabinet

ALUMINUM	
DIMENSIONS	8.5" D x 12" W x 24" H
WEIGHT	16 lbs
INSTALL TIME	0.6 hr
QUICKSHIP	No



6041

Locking Cabinet

ALUMINUM	
DIMENSIONS	15" D x 15.5" W x 33" H
WEIGHT	31 lbs
INSTALL TIME	0.7 hr
QUICKSHIP	Yes



6049

Ventilation Kit for Locking Cabinets

PLASTIC	
DIMENSIONS	—
WEIGHT	1 lb
INSTALL TIME	1.5
QUICKSHIP	Yes

VAN STORAGE UNITS – PARTSKEEPERS

PARTSKEEPERS



CAN BE INSTALLED EITHER WAY



62-U5070

Partskeeper Carry Case with holder, universal

ALUMINUM

DIMENSIONS	14" D x 17" W x 5.5" H
WEIGHT	7.8 lbs
INSTALL TIME	0.2 hr
QUICKSHIP	Yes

62-U5072

Partskeeper Floor Mounted Holder with Carry Case, universal

ALUMINUM

DIMENSIONS	14" D x 17" W x 8.5" H
WEIGHT	11 lbs
INSTALL TIME	0.3 hr
QUICKSHIP	Yes



62-U5074

Partskeeper Floor Mount Cabinet with 4 Carry Cases, universal

ALUMINUM

DIMENSIONS	14" D x 17" W x 24.5" H
WEIGHT	34 lbs
INSTALL TIME	0.3 hr
QUICKSHIP	Yes



62-U5079

Partskeeper Carry Case, with 10 bins
(See page 155 for bins)

PLASTIC

DIMENSIONS	13.5" D x 16.5" W x 4" H
WEIGHT	4 lbs
INSTALL TIME	—
QUICKSHIP	Yes



C2-PA18-4C

Partskeeper Cabinet with 4 Carry Cases

COMPOSITE ALUMINUM

DIMENSIONS	14" D x 19" W x 25" H
WEIGHT	31 lbs
INSTALL TIME	0.40 hr
QUICKSHIP	Yes

Cabinet option available without cases
SKU: C2-UPA00

VAN STORAGE UNITS – PARTSKEEPERS



C4-PA18-8C

Partskeeper Cabinet with 8 Carry Cases

COMPOSITE ALUMINUM

DIMENSIONS 14" D x 19" W x 44.5" H

WEIGHT 60 lbs

INSTALL TIME 0.5 hr

QUICKSHIP Yes

Cabinet option available without cases
SKU: C4-UPA00



C5-PA18-8C

Partskeeper Cabinet with 8 Carry Cases and 2 shelves

COMPOSITE ALUMINUM

DIMENSIONS 14" D x 19" W x 62" H

WEIGHT 68 lbs

INSTALL TIME 0.63 hr

QUICKSHIP Yes

Cabinet option available without cases
SKU: C5-UPA00



N4-PS20-8

Partskeeper Cabinet with 8 Carry Cases

STEEL

DIMENSIONS 16" D x 20" W x 44.5" H

WEIGHT 74 lbs

INSTALL TIME 0.50 hr

QUICKSHIP Yes

Cabinet option available without cases
SKU: N4-UPS00



N5-PS20-8

Partskeeper Cabinet with 8 Carry Cases and 2 shelves

STEEL

DIMENSIONS 16" D x 20" W x 62" H

WEIGHT 89 lbs

INSTALL TIME 0.63 hr

QUICKSHIP Yes

Cabinet option available without cases
SKU: N5-UPS00



PARTSKEEPER CABINET WITH CARRY CASES (N5-PS20-8)

VAN STORAGE UNITS – PARTSKEEPERS

PARTSKEEPERS FOR MILWAUKEE PACKOUT ORGANIZERS AND TOOLBOXES



62-U5076

Shelf Mount for Milwaukee Packout Organizers and Toolboxes

ALUMINUM	
DIMENSIONS	3.3" D × 22.8" W × 14.7" H
WEIGHT	3.6 lbs
INSTALL TIME	0.25 hr
QUICKSHIP	Yes



62-U5077

Add-On Shelf for Milwaukee Packout Organizers

ALUMINUM	
DIMENSIONS	1" D × 20.5" W × 14.7" H
WEIGHT	1.9 lbs
INSTALL TIME	0.25 hr
QUICKSHIP	Yes



CABINET FOR MILWAUKEE PACKOUT ORGANIZERS (C5-MA20-6C)



C4-MA20-6C

Partskeeper Cabinet for Milwaukee Packout Organizers

ALUMINUM	
DIMENSIONS	15" D × 21.8" W × 44.5" H
WEIGHT	31.5 lbs
INSTALL TIME	0.75 hr
QUICKSHIP	Yes

VAN STORAGE UNITS

VAN STORAGE UNITS – LOCKERS



C5-MA20-6C

2-Shelf Partskeeper Cabinet for Milwaukee Packout Organizers

ALUMINUM	
DIMENSIONS	14.9" D × 21.8" W × 62" H
WEIGHT	39.5 lbs
INSTALL TIME	0.75 hr
QUICKSHIP	Yes

ALL COMPATIBLE MILWAUKEE PACKOUT ORGANIZERS AND TOOLBOXES



Organizer
48-22-8430



Low-Profile Organizer
48-22-8431



Low-Profile Organizer
48-22-8436



Compact Organizer
48-22-8435



Deep Organizer
48-22-8432



Tool Boxes
(Only compatible with the 62-U5076 Shelf Mount)

NOT SOLD BY RANGER DESIGN

LOCKERS



N4-LA16-1C

Locker with top shelf (comes with 2 hooks)

COMPOSITE ALUMINUM	
DIMENSIONS	16" D × 14" W × 42" H
WEIGHT	36 lbs
INSTALL TIME	0.8 hr
QUICKSHIP	Yes



N5-LA16-1C

Locker with top shelf (comes with 2 hooks)

COMPOSITE ALUMINUM	
DIMENSIONS	16" D × 14" W × 62" H
WEIGHT	39 lbs
INSTALL TIME	0.8 hr
QUICKSHIP	Yes

VAN STORAGE UNITS – BOOKSHELVES



N4-LS16-1

Locker with top shelf and 2 hooks

STEEL	
DIMENSIONS	16" D x 14" W x 42" H
WEIGHT	41 lbs
INSTALL TIME	0.8 hr
QUICKSHIP	Yes



N5-LS16-1

Locker with top shelf and 2 hooks

STEEL	
DIMENSIONS	16" D x 14" W x 62" H
WEIGHT	54 lbs
INSTALL TIME	0.8 hr
QUICKSHIP	Yes



COMPOSITE ALUMINUM LOCKER (N5-LA16-1C)

VAN STORAGE UNITS

BOOKSHELVES



N4-RA12-3C

Bookshelf for low roof vehicles

COMPOSITE ALUMINUM	
DIMENSIONS	16" D x 12" W x 44.5" H
WEIGHT	22 lbs
INSTALL TIME	1 hr
QUICKSHIP	Yes



N5-RA12-4C

Bookshelf for high roof vehicles

COMPOSITE ALUMINUM	
DIMENSIONS	16" D x 12" W x 62" H
WEIGHT	30 lbs
INSTALL TIME	12 hrs
QUICKSHIP	Yes

VAN STORAGE UNITS – WORKBENCHES

WORKBENCHES



S2-WA48-0

Workbench with hardwood top,
1 end-panel (cabinet not included)

ALUMINUM	
DIMENSIONS	18" D x 48" W x 32" H
WEIGHT	48 lbs
INSTALL TIME	0.8 hr
QUICKSHIP	Yes



S2-WA48-1C

Workbench with hardwood top,
1 shelf tray

COMPOSITE ALUMINUM	
DIMENSIONS	18" D x 48" W x 32" H
WEIGHT	62 lbs
INSTALL TIME	0.8 hr
QUICKSHIP	Yes



5067-6 fits the S2-WA48-0
See page 132 for more info



S3-WA48-0

Workbench with hardwood top,
1 end-panel (cabinet not included)

ALUMINUM	
DIMENSIONS	18" D x 48" W x 40" H
WEIGHT	49 lbs
INSTALL TIME	0.8 hr
QUICKSHIP	Yes



S3-WA48-1C

Workbench with hardwood top,
1 shelf tray

COMPOSITE ALUMINUM	
DIMENSIONS	18" D x 48" W x 40" H
WEIGHT	63 lbs
INSTALL TIME	0.8 hr
QUICKSHIP	Yes



Cabinets that fit the S3-WA48-0:
5060-5, 5060-6, 5060-8
See page 131 for more info

VAN ACCESSORIES

Choose the finishing details of the upfit to meet your exact needs

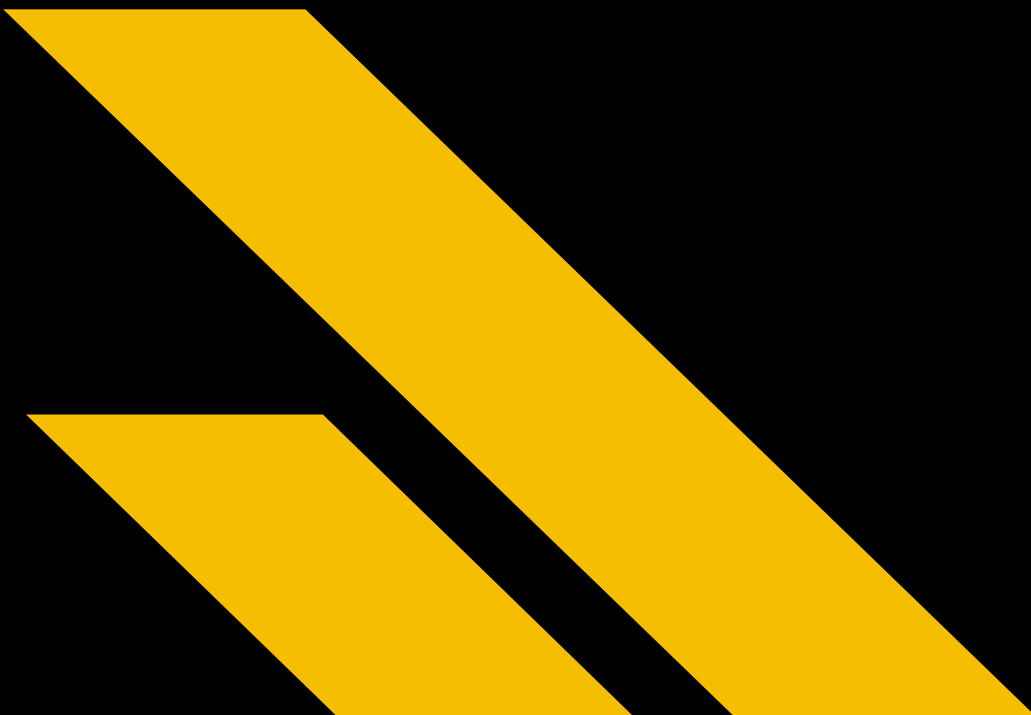



VERSATILE SOLUTIONS

Removable storage options ensure organization on the job site or on the go.



SECURE STORAGE

Trade specific accessories with a place for all tools and supplies.



INCREASED PRODUCTIVITY

Stay productive with your most used items well within reach.

VAN ACCESSORIES

HOOKS AND HANDLES	P. 153
ORGANIZATION ESSENTIALS	P. 154
SAFETY AND SECURITY	P. 150
SHELVING ACCESSORIES	P. 148

Maximizing your work van's potential is simple with the right accessories to keep you organized and efficient.

To choose the best options, start by identifying your specific needs. Every trade is unique, and so are the tools required for the job.

Make a list of the equipment you use daily. With this in hand, you can easily visualize your requirements and select the most beneficial accessories for your workflow.

VAN ACCESSORIES

SHELVING ACCESSORIES



SHELF BINS (62-U1114)

SHELF BINS

All bins come in a standard 12-inch width and are available in 10, 12, 14, and 18-inch depths. Each bin includes a center divider, and optional packs of two cross dividers are available for even more customization.



BUY IN BULK
48 UNITS

PLASTIC	DESCRIPTION	DIMENSIONS	WEIGHT	QUICKSHIP
62-U1110	10" Deep Plastic Bin with Center Divider	10.87" D x 11.87" W x 5.25" H	2 lbs	No
62-U1112	12" Deep Plastic Bin with Center Divider	12.87" D x 11.87" W x 5.25" H	2 lbs	Yes
62-U1114	14" Deep Plastic Bin with Center Divider	14.87" D x 11.87" W x 5.25" H	2 lbs	Yes
62-U1118	18" Deep Plastic Bin with Center Divider	18.87" D x 11.87" W x 5.25" H	2 lbs	No
62-U1212	Set of 2 Cross Dividers for all Bins	11.25" D x 0.875" W x 4.25" H	0.3 lbs	Yes

HIGH SHELF DIVIDERS

Sold in packs of five for each shelf-tray depth, these dividers are infinitely adjustable to give you flexible, customizable organization. Their 6-inch height keeps items securely in place, no matter how you configure your shelf.

ALUMINUM	DIMENSIONS	WEIGHT	QUICKSHIP
62-UDH10	10" D x 1.125" W x 6" H	2 lbs	No
62-UDH12	12" D x 1.125" W x 6" H	3 lbs	Yes
62-UDH14	14" D x 1.125" W x 6" H	3 lbs	Yes
62-UDH16	16" D x 1.125" W x 6" H	4 lbs	Yes
62-UDH18	18" D x 1.125" W x 6" H	4 lbs	Yes



BUY IN BULK
10 UNITS

SHELF DIVIDERS

Sold in packs of five to fit any shelf-tray depth, these dividers are infinitely adjustable and built with durable metal extrusions. Plastic clips help eliminate noise, giving you strong, flexible, and quiet storage.



BUY IN BULK
10 UNITS

ALUMINUM	DIMENSIONS	WEIGHT	QUICKSHIP
62-UDR10	10" D x 1.125" W x 3" H	1 lbs	No
62-UDR12	12" D x 1.125" W x 3" H	1 lbs	Yes
62-UDR14	14" D x 1.125" W x 3" H	2 lbs	Yes
62-UDR16	16" D x 1.125" W x 3" H	2 lbs	Yes
62-UDR18	18" D x 1.125" W x 3" H	2 lbs	Yes



SHELF DIVIDER (62-UDR14)

VAN ACCESSORIES – SHELVING ACCESSORIES



70-U7740

12" Shelf Block

ALUMINUM	
DIMENSIONS	14" D x 1.5" W x 12" H
WEIGHT	2 lbs
INSTALL TIME	0.2 hr
QUICKSHIP	Yes



76-U1236

36" Shelf Retainer Lip

ALUMINUM	
DIMENSIONS	1" D x 36" W x 2" H
WEIGHT	1 lb
INSTALL TIME	0.3 hr
QUICKSHIP	No

76-U1248

48" Shelf Retainer Lip

ALUMINUM	
DIMENSIONS	1" D x 48" W x 2" H
WEIGHT	1 lb
INSTALL TIME	0.3 hr
QUICKSHIP	No

76-U1260

60" Shelf Retainer Lip

ALUMINUM	
DIMENSIONS	1" D x 60" W x 2" H
WEIGHT	1 lb
INSTALL TIME	0.3 hr
QUICKSHIP	No

SHELVING DOORS

Available in four sizes to match the width of our shelving units, these doors offer adjustable height, a drill-free installation, and a design that makes stocking quick and easy.

ALUMINUM	COMPATIBLE SHELF	DIMENSIONS	INSTALL TIME	WEIGHT	QUICKSHIP
77-U1036	36", 72", 84"	1.8" D x 36" W x 13" H	0.5 hr	7 lbs	Yes
77-U1042	84"	1.8" D x 42" W x 13" H	0.5 hr	8 lbs	No
77-U1048	48", 84", 96"	1.8" D x 48" W x 13" H	0.5 hr	9 lbs	Yes
77-U1060	60"	1.8" D x 60" W x 13" H	0.5 hr	11 lbs	Yes



SHELVING DOORS (77-U1042)

VAN ACCESSORIES

SAFETY AND SECURITY



6050

Flettner Vent, rotary design
(4" H above and 1.4" H below)

PLASTIC

DIAMETER	8.88"
WEIGHT	2 lbs
INSTALL TIME	1 hr
QUICKSHIP	Yes



TRIANGLE KIT (6082)



6082

Triangle Kit and Holder with 3
triangles

ALUMINUM

DIMENSIONS	5.2" D x 6.4" W x 21.5" H
WEIGHT	15 lb
INSTALL TIME	0.2 hr
QUICKSHIP	Yes



6090

Back up Alarm, die cast
housing, encapsulated circuitry

OTHER

DIMENSIONS	—
WEIGHT	1 lbs
INSTALL TIME	1 hr
QUICKSHIP	No



6091

Surface Mount Tie Down
Ring, zinc plated

STEEL

DIAMETER	4"
WEIGHT	0.4 lb
INSTALL TIME	0.2 hr
QUICKSHIP	No



6092-42

Universal LED Light Kit for
vans (12V DC / 1200 Lm / 10W)

OTHER

DIMENSIONS	42" L x 1" H
WEIGHT	1 lb
INSTALL TIME	0.5 hr
QUICKSHIP	Yes

ACCESSORIES



LED LIGHTING (6092-42)

VAN ACCESSORIES – SAFETY AND SECURITY



6095

Black nylon strap, plastic buckle

NYLON	
DIMENSIONS	2" W x 28" H
WEIGHT	0.18 lb
INSTALL TIME	0.01 hr
QUICKSHIP	Yes



6096

Black nylon strap, chrome plated buckle

NYLON	
DIMENSIONS	1" W x 36" H
WEIGHT	0.12 lb
INSTALL TIME	0.01 hr
QUICKSHIP	Yes



6097

Black nylon strap, chrome plated buckle

NYLON	
DIMENSIONS	1" W x 48" H
WEIGHT	0.13 lb
INSTALL TIME	0.01 hr
QUICKSHIP	No



6098

Black nylon strap, chrome plated buckle

NYLON	
DIMENSIONS	1" W x 72" H
WEIGHT	0.16 lb
INSTALL TIME	0.01 hr
QUICKSHIP	No



SEAT COVERS

Protect your vehicle seats with a set of custom-fit seat covers. The water and stain resistant fabric is washable and dryer safe, and will keep your cab looking clean and new. There is no interference with factory seat functions including heating, cooling or airbag deployment.

PART	VEHICLE	WEIGHT	INSTALL TIME	QUICKSHIP
6252	Chevrolet Express / GMC Savana	4 lb	0.5 hr	Yes
6253	RAM ProMaster City	4 lb	0.5 hr	No
6254	RAM ProMaster	4 lb	0.5 hr	Yes
6255	Ford Transit	4 lb	0.5 hr	Yes
6257-19	Mercedes-Benz Sprinter 2019	4 lb	0.5 hr	Yes



6054

Hitch Step with pin to fit a 2" x 2" hitch

ALUMINUM	
DIMENSIONS	6" D x 12" W
WEIGHT	4 lbs
INSTALL TIME	0.25 hr
QUICKSHIP	No



6550-DS

Max Step for the Mercedes-Benz Sprinter

STEEL	
DIMENSIONS	21" D x 56" W x 2.5" H
WEIGHT	36 lbs
INSTALL TIME	0.8 hr
QUICKSHIP	Yes

6550-FT

Max Step for the Ford Transit

STEEL	
DIMENSIONS	32" D x 56" W x 2.5" H
WEIGHT	48 lbs
INSTALL TIME	0.8 hr
QUICKSHIP	Yes

6550-RP

Max Step for the RAM ProMaster

STEEL	
DIMENSIONS	15" D x 56" W x 2.5" H
WEIGHT	22 lbs
INSTALL TIME	0.8 hr
QUICKSHIP	Yes

VAN ACCESSORIES – SAFETY AND SECURITY



6106
Chevrolet Express / Savana
Set of 2 rear Window Grills

STEEL	
ROOF HEIGHT	Standard
WEIGHT	7 lbs
INSTALL TIME	0.2 hr
QUICKSHIP	Yes

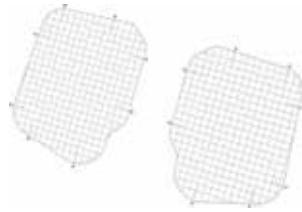

6107-19
Mercedes-Benz Sprinter
Set of 2 rear Window Grills for model years 2019 +

STEEL	
ROOF HEIGHT	Standard / High
WEIGHT	7 lbs
INSTALL TIME	0.2 hr
QUICKSHIP	Yes



6111
Chevrolet Express / Savana
Set of 2 side Window Grills

STEEL	
ROOF HEIGHT	Standard
WEIGHT	8 lbs
TIME	0.2 hr
QUICKSHIP	Yes

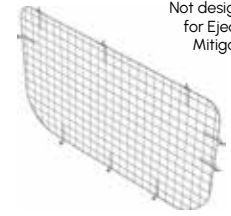

6117
Mercedes-Benz Sprinter
Window Grill, passenger side sliding door

STEEL	
ROOF HEIGHT	Standard / High
WEIGHT	8 lbs
INSTALL TIME	0.2 hr
QUICKSHIP	Yes

Not designed for Ejection Mitigation



Not designed for Ejection Mitigation

6118
RAM ProMaster
Window Grill, passenger side sliding door

STEEL	
ROOF HEIGHT	High
WEIGHT	8 lbs
INSTALL TIME	0.2 hr
QUICKSHIP	Yes

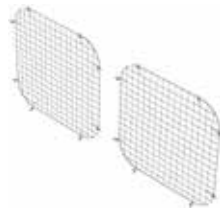

6119
RAM ProMaster
Set of 2 rear Window Grills

STEEL	
ROOF HEIGHT	High
WEIGHT	11 lbs
INSTALL TIME	0.2 hr
QUICKSHIP	Yes

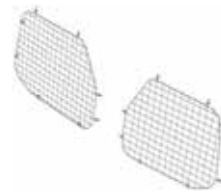

6120
Ford Transit
Set of 2 rear Window Grills

STEEL	
ROOF HEIGHT	Low
WEIGHT	8 lbs
INSTALL TIME	0.2 hr
QUICKSHIP	Yes



6121
Ford Transit
Set of 2 rear Window Grills

STEEL	
ROOF HEIGHT	Medium / High
WEIGHT	8 lbs
INSTALL TIME	0.2 hr
QUICKSHIP	Yes

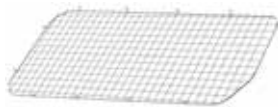

Not designed for Ejection Mitigation

6122
Ford Transit
Window Grill, passenger side sliding door

STEEL	
ROOF HEIGHT	Low
WEIGHT	8 lbs
INSTALL TIME	0.2 hr
QUICKSHIP	Yes



Not designed for Ejection Mitigation

6123
Ford Transit
Window Grill, passenger side sliding door

STEEL	
ROOF HEIGHT	Medium / High
WEIGHT	8 lbs
INSTALL TIME	0.2 hr
QUICKSHIP	Yes

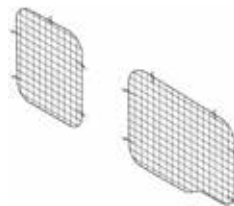

6134
RAM ProMaster City
Set of 2 rear Window Grills

STEEL	
ROOF HEIGHT	Standard
WEIGHT	8 lbs
INSTALL TIME	0.2 hr
QUICKSHIP	No

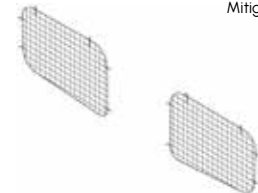

6135
RAM ProMaster City
Set of 2 sliding door Window Grills

STEEL	
ROOF HEIGHT	Standard
WEIGHT	8 lbs
INSTALL TIME	0.2 hr
QUICKSHIP	No

Not designed for Ejection Mitigation

VAN ACCESSORIES

HOOKS AND HANDLES



6" HOOK (6070)



BUY IN BULK
27 UNITS

6070

6" Hook, 3" opening, painted

STEEL	
DIMENSIONS	3" D
WEIGHT	2 lbs
INSTALL TIME	0.2 hr
QUICKSHIP	Yes

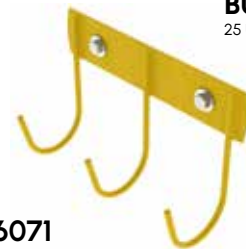

BUY IN BULK
25 UNITS

6071

Triple 6" Hook, 3" opening, painted

STEEL	
DIMENSIONS	4" D
WEIGHT	1 lbs
INSTALL TIME	0.2 hr
QUICKSHIP	Yes



BUY IN BULK
24 UNITS

6072

8" Swivel Hook, 4" opening, painted

STEEL	
DIMENSIONS	4" D
WEIGHT	2 lbs
INSTALL TIME	0.2 hr
QUICKSHIP	Yes



BUY IN BULK
40 UNITS

6073

Large Aluminum Movable Hook, 6.5" opening

ALUMINUM	
DIMENSIONS	6.5" D x 2.75" W x 4" H
WEIGHT	1 lb
INSTALL TIME	-
QUICKSHIP	Yes



BUY IN BULK
50 UNITS

Y30-C

Coat Hook, 1" opening, chrome plated

STEEL	
DIMENSIONS	1" D
WEIGHT	1 lb
INSTALL TIME	0.2 hr
QUICKSHIP	Yes



6093

Small Grab Handle

PLASTIC	
DIMENSIONS	9.5" H
WEIGHT	0.1 lb
INSTALL TIME	0.5 hr
QUICKSHIP	Yes



BUY IN BULK
10 UNITS

6093-27

Large Grab Handle

STEEL	
DIMENSIONS	1.8" W x 30" H x 3.5" D
WEIGHT	3 lbs
INSTALL TIME	0.25 hr
QUICKSHIP	Yes

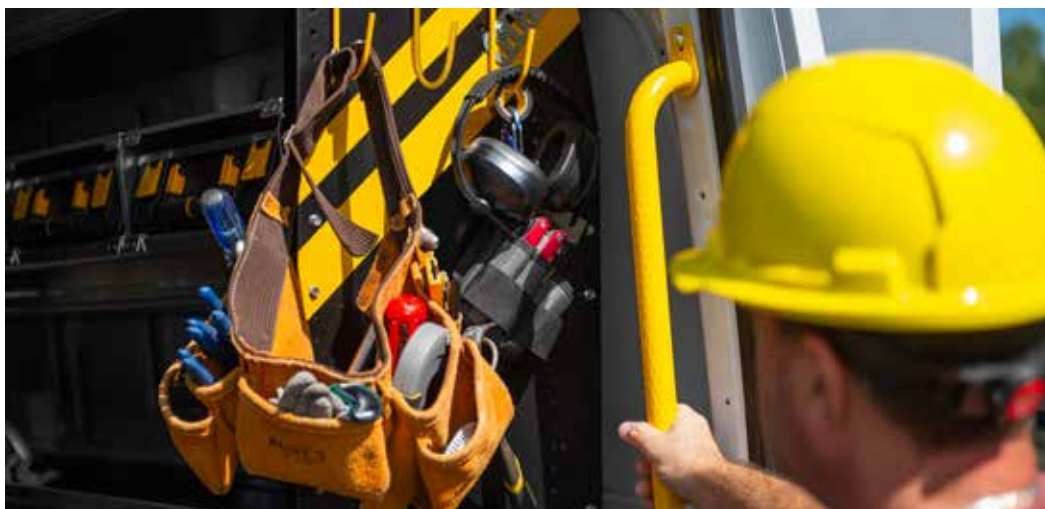

LARGE GRAB HANDLE (6093-27)

VAN ACCESSORIES

ORGANIZATION ESSENTIALS

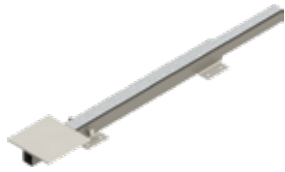

6052

Vise Holder with an 8" x 8" mounting plate

STEEL	
DIMENSIONS	—
WEIGHT	37 lbs
INSTALL TIME	0.5 hr
QUICKSHIP	Yes



6056

3-in-1 Personal Protective Equipment Storage System

ALUMINUM	
DIMENSIONS	4.25" D x 15.25" W x 10" H
WEIGHT	3 lbs
INSTALL TIME	0.2 hr
QUICKSHIP	No



6057

Can Holder

ALUMINUM	
DIMENSIONS	3" D x 8.5" W x 3" H
WEIGHT	1 lb
INSTALL TIME	0.2 hr
QUICKSHIP	Yes



6061

Paper Holder, extra deep, 2 slots

ALUMINUM	
DIMENSIONS	3.75" D x 12.75" W x 12" H
WEIGHT	2 lbs
INSTALL TIME	0.2 hr
QUICKSHIP	Yes



6063

Paper Holder, extra deep, 5 slots

ALUMINUM	
DIMENSIONS	3.75" D x 12.75" W x 24" H
WEIGHT	7 lbs
INSTALL TIME	0.2 hr
QUICKSHIP	Yes



6066

2-Pocket Holder, with 8 plastic bins

ALUMINUM	
DIMENSIONS	4.5" D x 20" W x 21.75" H
WEIGHT	7 lbs
INSTALL TIME	0.2 hr
QUICKSHIP	Yes



2-POCKET HOLDER (6066)



6067

2-Slot Paper Holder

ALUMINUM	
DIMENSIONS	2.25" D x 12.75" W x 12" H
WEIGHT	3 lbs
INSTALL TIME	0.2 hr
QUICKSHIP	No



6068

Wire Hard Hat Holder

STEEL	
DIMENSIONS	—
WEIGHT	1 lb
INSTALL TIME	0.2 hr
QUICKSHIP	Yes



6069

Paper Holder, regular depth, 5 slots

ALUMINUM	
DIMENSIONS	2.25" D x 13" W x 24" H
WEIGHT	7 lbs
INSTALL TIME	0.2 hr
QUICKSHIP	Yes



Y31-A

Paper Holder, extra deep, 3 slots

STEEL	
DIMENSIONS	3.75" D x 12.75" W x 16" H
WEIGHT	7 lbs
INSTALL TIME	0.2 hr
QUICKSHIP	Yes

VAN ACCESSORIES – ORGANIZATION ESSENTIALS

See p. 140 for
Partskeepers and cabinets



6081-22

Traffic Cone Holder

STEEL	
DIMENSIONS	8" D × 7" W × 22" H
WEIGHT	3 lbs
INSTALL TIME	0.2 hr
QUICKSHIP	Yes



7124

Reel Holder with two 5/8" diameter rods

ALUMINUM	
DIMENSIONS	7.25" D × 15" W × 24" H
WEIGHT	11 lbs
INSTALL TIME	0.5 hr
QUICKSHIP	Yes



62-U6205

Small Inner Plastic Bin for
Partskeeper Cases

PLASTIC	
DIMENSIONS	3.7" H × 4" W × 4" D
WEIGHT	0.1 lb
INSTALL TIME	—
QUICKSHIP	Yes



62-U6210

Medium Inner Plastic Bin for
Partskeeper Cases

PLASTIC	
DIMENSIONS	3.7" H × 8" W × 4" D
WEIGHT	0.2 lb
INSTALL TIME	—
QUICKSHIP	Yes



ACCESSORIES

PARTSKEEPER CASE WITH INNER PLASTIC BINS (62-U6205, 62-U6210)

VAN ROOF RACKS

Ergonomic roof racks that make
loading and unloading easier

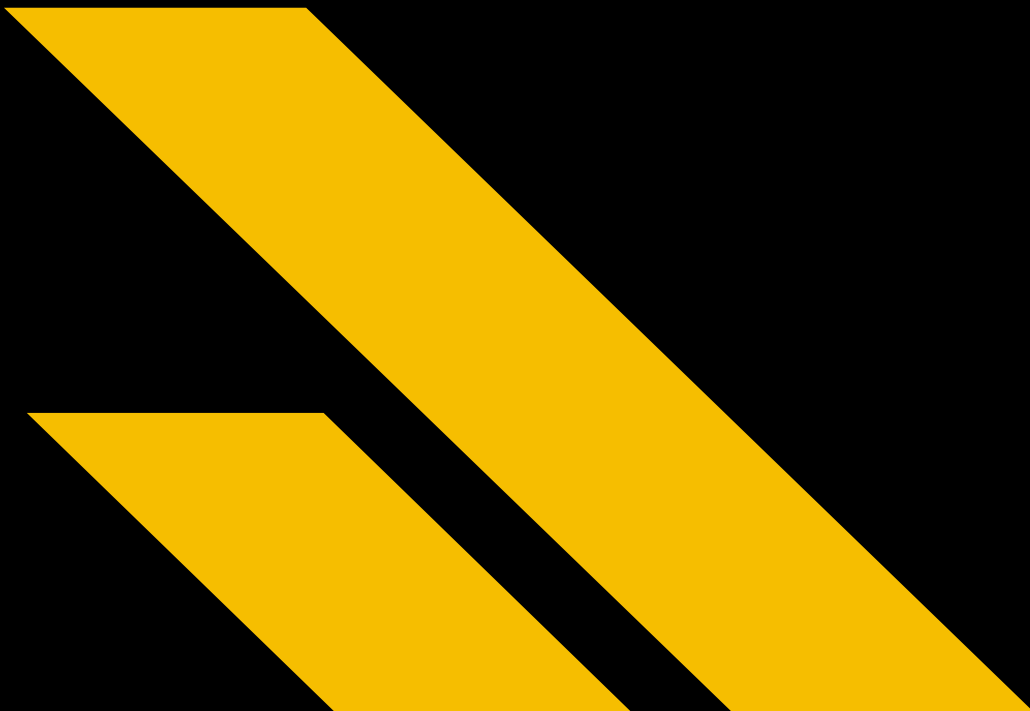



MADE TOUGH
Military-grade components ensure no corrosion over the lifetime of the rack.



QUIET DESIGN
Aerodynamic design with minimal wind noise.



SAFETY FIRST
No metal contact extends ladder life and prevents fiberglass splinters.

VAN ROOF RACKS

ACCESSORIES.....	P. 163
ACCESS STOW.....	P. 170
CARGO RACK.....	P. 160
CARGO+ RACK.....	P. 159
COMBINATION RACK.....	P. 162
DOUBLE CLAMP RACK.....	P. 164
INTERIOR RACK.....	P. 158
LADDER RACK ACCESSORIES.....	P. 165
MAX RACK LOW ROOF.....	P. 166
MAX RACK HIGH ROOF.....	P. 168
REAR ACCESS LADDER.....	P. 172
SUB-UNIT GUIDE.....	P. 174

Ranger Design roof racks simplify loading and unloading. Choose from drop-down ladder racks, heavy-duty clamp racks, interior carriers and more!

VAN ROOF RACKS – INTERIOR RACKS

1050 SERIES

INTERIOR ACCESS PRO

DESIGNED FOR FULL SIZE VANS



ALUMINUM					
PART	VEHICLE	DIMENSIONS	CAPACITY	WEIGHT	INSTALL TIME
1050-FS	All full size vans	10" W x 96" L x 7.5" H	-	11 lbs	1 hr

1060 SERIES

INTERIOR LADDER HOLDER

DESIGNED FOR THE CHRYSLER PACIFICA, VOYAGER



ALUMINUM					
PART	VEHICLE	DIMENSIONS	CAPACITY	WEIGHT	INSTALL TIME
1060-M	Chrysler Pacifica, Voyager	7.25" W x 78.25" L x 3" H	-	23 lbs	0.25 hr

1506 SERIES CARGO+

DESIGNED FOR TRANSITS, PROMASTERS & SPRINTERS

DURABLE MATERIALS

The aluminum and stainless steel components ensure that there will be no corrosion over time.

SMOOTH ROLLERS

The rear roller facilitates quick and easy loading and unloading of both small and large objects, reducing the risk of injuries.

AERODYNAMIC BUILD

Its sleek, aerodynamic design reduces wind resistance and noise, making it ideal for all vans.



1506-PHM SHOWN HERE

Individual models are tailored to fit each vehicle and may vary accordingly.

ALUMINUM								
PART	VEHICLE	WHEELBASE	ROOF HEIGHT	DIMENSIONS	CAPACITY	CARGO WIDTH	WEIGHT	INSTALL TIME
1506-DH	MERCEDES-BENZ SPRINTER	170", 170" Ext	High	68" W × 157" L × 7" H	220 lbs	65"	84 lbs	0.5 hrs
1506-DS	MERCEDES-BENZ SPRINTER	144"	Standard	68" W × 134" L × 9" H	220 lbs	65"	62 lbs	0.5 hrs
1506-FTL	FORD TRANSIT	148"	Low / Medium	68" W × 150" L × 10" H	220 lbs	65"	65 lbs	0.5 hrs
1506-FTR	FORD TRANSIT	130"	Low / Medium	68" W × 134" L × 10" H	220 lbs	65"	61 lbs	0.5 hrs
1506-FTX	FORD TRANSIT	148" Ext	High	65" W × 157" L × 7" H	220 lbs	65"	81 lbs	0.5 hrs
1506-PHL	RAM PROMASTER	159"	Medium / High	68" W × 149" L × 7" H	220 lbs	65"	91 lbs	0.5 hrs
1506-PHM	RAM PROMASTER	136"	Low / High	68" W × 133" L × 10" H	220 lbs	65"	61 lbs	0.5 hrs
1506-PHS	RAM PROMASTER	118"	Standard	68" W × 126" L × 10" H	220 lbs	65"	76 lbs	0.5 hrs
1506-PHX	RAM PROMASTER	159" Ext	High	68" W × 157" L × 7" H	220 lbs	65"	96 lbs	0.5 hrs

SEE PAGE 174 FOR SUB-UNITS

VAN ROOF RACKS – CARGO RACK

1605 SERIES

CARGO RACK

DESIGNED FOR ALL SIZE VANS



1605-TC SHOWN HERE.

Individual models are tailored to fit each vehicle and may vary accordingly.

CARGO RACK - 2 BAR

ALUMINUM							
PART	VEHICLE	WHEELBASE	ROOF HEIGHT	DIMENSIONS	WEIGHT CAPACITY	WEIGHT	INSTALL TIME
1605-DH	MERCEDES-BENZ SPRINTER	144", 170", 170" Ext	Standard / High	73.5" W × 110" L × 12" H	480 lbs	51 lbs	1.1 hrs
1605-FTL	FORD TRANSIT	148", 148" Ext	Low / Medium / High	73.5" W × 97" L × 12" H	480 lbs	42 lbs	1.1 hrs
1605-FTR	FORD TRANSIT	130"	Low / Medium	73.5" W × 84" L × 12" H	480 lbs	48 lbs	1.1 hrs
1605-GS	CHEVROLET EXPRESS	135", 155"	Standard	73.5" W × 65" L × 13" H	480 lbs	27 lbs	0.8 hr
1605-GS	GMC SAVANA	135", 155"	Standard	73.5" W × 65" L × 13" H	480 lbs	27 lbs	0.8 hr
1605-MM	MERCEDES-BENZ METRIS	126", 135"	Standard	67.5" W × 86.5" L × 12.5" H	480 lbs	31 lbs	1.1 hrs
1605-PC	RAM PROMASTER CITY	122"	Standard	67.5" W × 79" L × 12.5" H	480 lbs	29 lbs	1.1 hrs
1605-PHL	RAM PROMASTER	159"	High	73.5" W × 133.5" L × 12" H	480 lbs	54 lbs	1.1 hrs
1605-PHM	RAM PROMASTER	136"	Standard / High	73.5" W × 106" L × 12" H	480 lbs	51 lbs	1.1 hrs
1605-PHS	RAM PROMASTER	118"	Standard	73.5" W × 88.5" L × 12" H	480 lbs	49 lbs	1.1 hrs
1605-PHX	RAM PROMASTER	159" Ext	High	73.5" W × 147.5" L × 12" H	480 lbs	55 lbs	1.1 hrs
1605-TC	FORD TRANSIT CONNECT	105", 120"	Standard	61.5" W × 70.5" L × 12.5" H	480 lbs	33 lbs	1.1 hrs

SEE PAGE 174 FOR SUB-UNITS

VAN ROOF RACKS – CARGO RACK

BUILT TO CARRY

Heavy-duty aluminum extrusions can support up to 240 lbs. per crossbar.

CARGO PROTECTION

Track plugs prevent cargo and ladders from rubbing on crossbars, while 8-inch cargo stops ensure secure transport.

FLEXIBLE TIE-DOWNS

The rotatable tie-downs can be installed anywhere along the crossbar, providing extra flexibility.



1605-MM3 SHOWN HERE

Individual models are tailored to fit each vehicle and may vary accordingly.

CARGO RACK - 3 BAR

ALUMINUM							
PART	VEHICLE	WHEELBASE	ROOF HEIGHT	DIMENSIONS	WEIGHT CAPACITY	WEIGHT	INSTALL TIME
1605-DH3	MERCEDES-BENZ SPRINTER	144", 170", 170" Ext	Standard / High	73.5" W × 110" L × 12" H	720 lbs	70 lbs	1.4 hrs
1605-FTL3	FORD TRANSIT	148", 148" Ext	Low / Medium / High	73.5" W × 97" L × 12" H	720 lbs	68 lbs	1.4 hrs
1605-FTR3	FORD TRANSIT	130"	Low / Medium	73.5" W × 84" L × 12" H	720 lbs	66 lbs	1.4 hrs
1605-GS3	CHEVROLET EXPRESS	135", 155"	Standard	73.5" W × 65" L × 13" H	720 lbs	40 lbs	1.1 hrs
1605-GS3	GMC SAVANA	135", 155"	Standard	73.5" W × 65" L × 13" H	720 lbs	40 lbs	1.1 hrs
1605-MM3	MERCEDES-BENZ METRIS	126", 135"	Standard	67.5" W × 86.5" L × 12.5" H	720 lbs	50 lbs	1.4 hrs
1605-PC3	RAM PROMASTER CITY	122"	Standard	67.5" W × 79" L × 12.5" H	720 lbs	38 lbs	1.4 hrs
1605-PHL3	RAM PROMASTER	159"	High	73.5" W × 133.5" L × 12" H	720 lbs	73 lbs	1.4 hrs
1605-PHM3	RAM PROMASTER	136"	Standard / High	73.5" W × 106" L × 12" H	720 lbs	69 lbs	1.4 hrs
1605-PHS3	RAM PROMASTER	118"	Standard	73.5" W × 88.5" L × 12" H	720 lbs	67 lbs	1.4 hrs
1605-PHX3	RAM PROMASTER	159" Ext	High	73.5" W × 147.5" L × 12" H	720 lbs	74 lbs	1.4 hrs
1605-TC3	FORD TRANSIT CONNECT	105", 120"	Standard	61.5" W × 70.5" L × 12.5" H	720 lbs	43 lbs	1.4 hrs

The number 3 refers to the number of bars.

SEE PAGE 174 FOR SUB-UNITS

VAN ROOF RACKS – COMBINATION RACK

1625 SERIES

COMBINATION RACK

DESIGNED FOR ALL SIZE VANS



1625-FTR SHOWN HERE

Individual models are tailored to fit each vehicle and may vary accordingly.

COMBINATION RACK - 2 BAR

ALUMINUM								
PART	VEHICLE	WHEELBASE	ROOF HEIGHT	DIMENSIONS	WEIGHT CAPACITY	WEIGHT	LADDER LENGTH	INSTALL TIME
1625-DH	MERCEDES-BENZ SPRINTER	144", 170", 170" Ext	Standard / High	78.5" W × 100" L × 16" H	480 lbs	66 lbs	32 ft	1.5 hrs
1625-FTL	FORD TRANSIT	148", 148" Ext	Low / Medium / High	78.5" W × 102" L × 15.5" H	480 lbs	65 lbs	32 ft	1.5 hrs
1625-FTR	FORD TRANSIT	130"	Low / Medium	78.5" W × 101" L × 15.5" H	480 lbs	63 lbs	32 ft	1.5 hrs
1625-GS	CHEVROLET EXPRESS	135", 155"	Standard	78.5" W × 101" L × 17" H	480 lbs	57 lbs	32 ft	1.2 hrs
1625-GS	GMC SAVANA	135", 155"	Standard	78.5" W × 101" L × 17" H	480 lbs	57 lbs	32 ft	1.2 hrs
1625-MM	MERCEDES-BENZ METRIS	126", 135"	Standard	72.5" W × 100.5" L × 16.5" H	480 lbs	62 lbs	28 ft	1.5 hrs
1625-PC	RAM PROMASTER CITY	122"	Standard	72.5" W × 85" L × 16.5" H	480 lbs	60 lbs	24 ft	1.5 hrs
1625-PHL	RAM PROMASTER	159"	High	78.5" W × 133.5" L × 16" H	480 lbs	69 lbs	32 ft	1.5 hrs
1625-PHM	RAM PROMASTER	136"	Standard / High	78.5" W × 106" L × 16" H	480 lbs	65 lbs	32 ft	1.5 hrs
1625-PHS	RAM PROMASTER	118"	Standard	78.5" W × 100.5" L × 16" H	480 lbs	64 lbs	28 ft	1.5 hrs
1625-PHX	RAM PROMASTER	159" Ext	High	78.5" W × 147.5" L × 16" H	480 lbs	71 lbs	32 ft	1.5 hrs
1625-TC	FORD TRANSIT CONNECT	105", 120"	Standard	66.5" W × 82.5" L × 16.5" H	480 lbs	59 lbs	24 ft	1.5 hrs

16-U SERIES ROOF RACK ACCESSORIES

DESIGNED FOR ALL SIZE VANS



16-U0010

Set of 2 Ratchet Straps, designed for the Cargo Rack

STEEL	
DIMENSIONS	2.57" D x 2.79" W x 6.2" H
WEIGHT	3 lbs
INSTALL TIME	0.1 hr
QUICKSHIP	Yes



16-U0015

Pair of 2-part brackets to connect the 16-U0010 Ratchet Strap to the Cargo+

ALUMINUM	
DIMENSIONS	3.85" D x 2.5" W x 3.85" H
WEIGHT	1 lb
INSTALL TIME	0.1 hr
QUICKSHIP	Yes



16-U0500

Rear Roller Bar, for Cargo Racks, single-side Max Racks and Clamp Racks only

ALUMINUM	
DIMENSIONS	28" D x 65" W x 6.2" H
WEIGHT	10 lbs
INSTALL TIME	0.5 hr
QUICKSHIP	Yes



16-U1127

Step Ladder Kit designed for any single side ladder rack, except the Cargo +

ALUMINUM	
DIMENSIONS	24" W x 96" L x 11" H
WEIGHT	19 lbs
INSTALL TIME	0.3 hr
QUICKSHIP	Yes



16-U1130

Elevated strobe mount

ALUMINUM	
DIMENSIONS	9" D x 14" W x 7" H
WEIGHT	2 lb
INSTALL TIME	0.1 hr
QUICKSHIP	Yes



16-U1135

Safe Clamp Ladder Clamping System (Set of 2)

ALUMINUM	
DIMENSIONS	4.67" D x 17.92" W x 16.83" H
WEIGHT	5 lbs
INSTALL TIME	0.1 hr
QUICKSHIP	No



16-U6078

A single cradle & strap for 6" diameter transport tube

ALUMINUM	
DIMENSIONS	6" D
WEIGHT	1 lb
INSTALL TIME	0.1 hr
QUICKSHIP	No

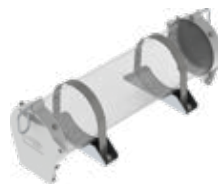

16-U6079

Transport tube door kit (PVC tube not included)

ALUMINUM	
DIMENSIONS	6" D
WEIGHT	5 lbs
INSTALL TIME	0.8 hr
QUICKSHIP	Yes



RATCHET STRAP (16-U0010)

VAN ROOF RACKS – CLAMP RACK

1630 SERIES

DOUBLE CLAMP RACK

DESIGNED FOR ALL SIZE VANS



1630-FTR SHOWN HERE

Individual models are tailored to fit each vehicle and may vary accordingly..

DOUBLE CLAMP RACK

ALUMINUM									
PART	VEHICLE	WHEELBASE	ROOF HEIGHT	DIMENSIONS	WEIGHT CAPACITY	WEIGHT	LADDER LENGTH	INSTALL TIME	
1630-DH	MERCEDES-BENZ SPRINTER	144", 170", 170" Ext	Standard / High	84.5" W x 100" L x 16" H	480 lbs	72 lbs	32 ft	1.5 hrs	
1630-FTL	FORD TRANSIT	148", 148" Ext	Low / Medium / High	84.5" W x 97" L x 15.5" H	480 lbs	71 lbs	32 ft	1.5 hrs	
1630-FTR	FORD TRANSIT	130"	Low / Medium	84.5" W x 96" L x 15.5" H	480 lbs	60 lbs	32 ft	1.5 hrs	
1630-GS	CHEVROLET EXPRESS	135", 155"	Standard	84.5" W x 94.5" L x 17" H	480 lbs	66 lbs	32 ft	1.2 hrs	
1630-GS	GMC SAVANA	135", 155"	Standard	84.5" W x 94.5" L x 17" H	480 lbs	66 lbs	32 ft	1.2 hrs	
1630-MM	MERCEDES-BENZ METRIS	126", 135"	Standard	79" W x 96" L x 16.5" H	480 lbs	59 lbs	28 ft	1.5 hrs	
1630-PC	RAM PROMASTER CITY	122"	Standard	79" W x 85" L x 16.5" H	480 lbs	57 lbs	24 ft	1.5 hrs	
1630-PHS	RAM PROMASTER	118"	Standard	84.5" W x 97" L x 16" H	480 lbs	61 lbs	28 ft	1.5 hrs	
1630-PHM	RAM PROMASTER	136"	Standard / High	84.5" W x 106" L x 16" H	480 lbs	63 lbs	32 ft	1.5 hrs	
1630-PHL	RAM PROMASTER	159"	High	84.5" W x 133.5" L x 16" H	480 lbs	66 lbs	32 ft	1.5 hrs	
1630-PHX	RAM PROMASTER	159" Ext	High	84.5" W x 147.5" L x 16" H	480 lbs	64 lbs	32 ft	1.5 hrs	
1630-TC	TRANSIT CONNECT	105", 120"	Standard	73" W x 82.5" L x 16.5" H	480 lbs	56 lbs	24 ft	1.5 hrs	

SEE PAGE 174 FOR SUB-UNITS

VAN ROOF RACKS – CLAMP RACK

10-YEAR WARRANTY

The Clamp Rack has been rigorously tested to the highest standards, and is backed by a 10-year warranty.

SAFETY IN MOTION

The ladder stops ensure the ladder is retained safely during acceleration, braking and even collisions.

SECURE LATCHING

The throttle-latch secures the ladder externally, avoiding rungs, brackets, and gussets.



1630-FTR3 SHOWN HERE

Individual models are tailored to fit each vehicle and may vary accordingly.

DOUBLE CLAMP RACK - 3 BAR

ALUMINUM									
PART	VEHICLE	WHEELBASE	ROOF HEIGHT	DIMENSIONS	WEIGHT CAPACITY	WEIGHT	LADDER LENGTH	INSTALL TIME	
1630-DH3	MERCEDES-BENZ SPRINTER	144", 170", 170" Ext	Standard / High	84.5" W × 100" L × 16" H	720 lbs	72 lbs	32 ft	1.7 hrs	
1630-FTL3	FORD TRANSIT	148", 148" Ext	Low / Medium / High	84.5" W × 97" L × 15.5" H	720 lbs	71 lbs	32 ft	1.7 hrs	
1630-FTR3	FORD TRANSIT	130"	Low / Medium	84.5" W × 96" L × 15.5" H	720 lbs	69 lbs	32 ft	1.7 hrs	
1630-CS3	CHEVROLET EXPRESS	135", 155"	Standard	84.5" W × 94.5" L × 17" H	720 lbs	66 lbs	32 ft	1.4 hrs	
1630-CS3	GMC SAVANA	135", 155"	Standard	84.5" W × 94.5" L × 17" H	720 lbs	66 lbs	32 ft	1.4 hrs	
1630-MM3	MERCEDES-BENZ METRIS	126", 135"	Standard	79" W × 96" L × 16.5" H	720 lbs	68 lbs	28 ft	1.7 hrs	
1630-PHL3	RAM PROMASTER	159"	High	84.5" W × 133.5" L × 16" H	720 lbs	76 lbs	32 ft	1.7 hrs	
1630-PHM3	RAM PROMASTER	136"	Standard / High	84.5" W × 106" L × 16" H	720 lbs	72 lbs	32 ft	1.7 hrs	
1630-PHS3	RAM PROMASTER	118"	Standard	84.5" W × 97" L × 16" H	720 lbs	71 lbs	28 ft	1.7 hrs	
1630-PHX3	RAM PROMASTER	159" Ext	High	84.5" W × 147.5" L × 16" H	720 lbs	78 lbs	32 ft	1.7 hrs	

The number 3 refers to the number of bars.

EXTENDED CLAMP RACK - 3 BAR

ALUMINUM									
PART	VEHICLE	WHEELBASE	ROOF HEIGHT	DIMENSIONS	WEIGHT CAPACITY	WEIGHT	LADDER LENGTH	INSTALL TIME	
1630-PCX	RAM PROMASTER CITY	122"	Standard	79" W × 97" L × 16.5" H	480 lbs	65 lbs	28 ft	1.6 hrs	
1630-TCX	FORD TRANSIT CONNECT	105", 120"	Standard	73" W × 94.5" L × 16.5" H	480 lbs	65 lbs	28 ft	1.6 hrs	

SEE PAGE 174 FOR SUB-UNITS

VAN ROOF RACKS – MAX RACK LOW ROOF

1840 SERIES

MAX RACK LOW ROOF - SINGLE

DESIGNED FOR LOW ROOF VANS

SAFE STORAGE

Aluminum interlocking ladder hooks feature a plastic coating to prevent wear on the ladders and secure them safely in place.

SECURE LOCKING

The wind-latch locking mechanism prevents accidental deployment and includes a hole for a padlock.

EFFORTLESS DESIGN

This rack's design reduces the effort required to lower and raise the ladder.



1840-FTL SHOWN HERE

Individual models are tailored to fit each vehicle and may vary accordingly.

MAX RACK LOW ROOF SINGLE SIDE

ALUMINUM								
PART	VEHICLE	WHEELBASE	ROOF HEIGHT	DIMENSIONS	WEIGHT CAPACITY	WEIGHT	LADDER LENGTH	INSTALL TIME
1840-FTL	FORD TRANSIT	148", 148" Ext	Low	76.5" W × 120.5" L × 15" H	480 lbs	85 lbs	32 ft	2 hrs
1840-FTR	FORD TRANSIT	130"	Low	76.5" W × 113.5" L × 15" H	480 lbs	84 lbs	32 ft	2 hrs
1840-GS	CHEVROLET EXPRESS	135", 155"	Standard	76.5" W × 113.5" L × 16.5" H	480 lbs	78 lbs	32 ft	2 hrs
1840-GS	GMC SAVANA	135", 155"	Standard	76.5" W × 113.5" L × 16.5" H	480 lbs	78 lbs	32 ft	2 hrs
1840-MM	MERCEDES-BENZ METRIS	126", 135"	Standard	70.5" W × 101.5" L × 15.5" H	480 lbs	82 lbs	28 ft	2 hrs

SEE PAGE 174 FOR SUB-UNITS

VAN ROOF RACKS – MAX RACK LOW ROOF

1850 SERIES

MAX RACK LOW ROOF - DOUBLE

DESIGNED FOR LOW ROOF VANS



1850-FTR SHOWN HERE

Individual models are tailored to fit each vehicle and may vary accordingly.

MAX RACK LOW ROOF DOUBLE SIDE - 2 BAR

ALUMINUM									
PART	VEHICLE	WHEELBASE	ROOF HEIGHT	DIMENSIONS	WEIGHT CAPACITY	WEIGHT	LADDER LENGTH	INSTALL TIME	
1850-FTL	FORD TRANSIT	148", 148" Ext	Low	80.5" W × 120.5" L × 15" H	480 lbs	142 lbs	32 ft	3 hrs	
1850-FTR	FORD TRANSIT	130"	Low	80.5" W × 113.5" L × 15" H	480 lbs	141 lbs	32 ft	3 hrs	
1850-GS	CHEVROLET EXPRESS	135", 155"	Standard	80.5" W × 113.5" L × 16.5" H	480 lbs	136 lbs	32 ft	3 hrs	
1850-GS	GMC SAVANA	135", 155"	Standard	80.5" W × 113.5" L × 16.5" H	480 lbs	136 lbs	32 ft	3 hrs	
1850-MM	MERCEDES-BENZ METRIS	126", 135"	Standard	75" W × 101.5" L × 15.5" H	480 lbs	140 lbs	28 ft	3 hrs	

MAX RACK LOW ROOF DOUBLE SIDE - 3 BAR

ALUMINUM									
PART	VEHICLE	WHEELBASE	ROOF HEIGHT	DIMENSIONS	WEIGHT CAPACITY	WEIGHT	LADDER LENGTH	INSTALL TIME	
1850-FTL3	FORD TRANSIT	148", 148" Ext	Low	80.5" W × 120.5" L × 15" H	720 lbs	150 lbs	32 ft	3.3 hrs	
1850-FTR3	FORD TRANSIT	130"	Low	80.5" W × 113.5" L × 15" H	720 lbs	149 lbs	32 ft	3.3 hrs	
1850-GS3	CHEVROLET EXPRESS	135", 155"	Standard	80.5" W × 113.5" L × 16.5" H	720 lbs	146 lbs	32 ft	2.4 hrs	
1850-GS3	GMC SAVANA	135", 155"	Standard	80.5" W × 113.5" L × 16.5" H	720 lbs	146 lbs	32 ft	3.3 hrs	
1850-MM3	MERCEDES-BENZ METRIS	126", 135"	Standard	75" W × 101.5" L × 15.5" H	720 lbs	148 lbs	28 ft	3.3 hrs	

The number 3 refers to the number of bars.

SEE PAGE 174 FOR SUB-UNITS

VAN ROOF RACKS – MAX RACK

1870 SERIES

MAX RACK - SINGLE

DESIGNED FOR HIGH ROOF VANS

SECURE HOLD

Aluminum interlocking ladder hooks feature a plastic coating to prevent wear on the ladders and ensure they are securely held.

EASY OPERATION

The sweep angle reduces the efforts of the operator, requiring only 81° of handle movement to achieve 141° system rotation.

USER-FRIENDLY DESIGN

This rack's design reduces the effort required to lower and raise the ladder, making it user-friendly for all operators.



1870-FTL SHOWN HERE.
Individual models are tailored to fit each vehicle and may vary accordingly.

MAX RACK SINGLE SIDE - 2 BAR

ALUMINUM								
PART	VEHICLE	WHEELBASE	ROOF HEIGHT	DIMENSIONS	WEIGHT CAPACITY	WEIGHT	LADDER LENGTH	INSTALL TIME
1870-DH	MERCEDES-BENZ SPRINTER	144", 170", 170" Ext	Standard / High	76.5" W x 137.5" L x 17.5" H	480 lbs	109 lbs	32 ft	2 hrs
1870-FTL	FORD TRANSIT	148", 148" Ext	Medium / High	76.5" W x 125.5" L x 17" H	480 lbs	102 lbs	32 ft	2 hrs
1870-FTR	FORD TRANSIT	130"	Medium	76.5" W x 113.5" L x 17" H	480 lbs	108 lbs	28 ft	2 hrs
1870-PHL	RAM PROMASTER	159"	High	76.5" W x 151.5" L x 17" H	480 lbs	106 lbs	32 ft	2 hrs
1870-PHM	RAM PROMASTER	136"	Standard / High	76.5" W x 130" L x 17" H	480 lbs	103 lbs	32 ft	2 hrs
1870-PHS	RAM PROMASTER	118"	Standard	76.5" W x 113.5" L x 17" H	480 lbs	101 lbs	28 ft	2 hrs
1870-PHX	RAM PROMASTER	159" Ext.	High	76.5" W x 162.5" L x 17" H	480 lbs	116 lbs	32 ft	2 hrs

SEE PAGE 175 FOR SUB-UNITS

1880 SERIES

MAX RACK - DOUBLE

DESIGNED FOR HIGH ROOF VANS



1880-FTR SHOWN HERE.
Individual models may vary to accommodate each vehicle and may be different.

MAX RACK DOUBLE SIDE - 2 BAR

ALUMINUM									
PART	VEHICLE	WHEELBASE	ROOF HEIGHT	DIMENSIONS	WEIGHT CAPACITY	WEIGHT	LADDER LENGTH	INSTALL TIME	
1880-DH	MERCEDES-BENZ SPRINTER	144", 170", 170" Ext	Standard / High	81" W x 137.5" L x 17.5" H	480 lbs	172 lbs	32 ft	3 hrs	
1880-FTL	FORD TRANSIT	148", 148" Ext	Medium / High	81" W x 125.5" L x 17" H	480 lbs	172 lbs	32 ft	3 hrs	
1880-FTR	FORD TRANSIT	130"	Medium	81" W x 113.5" L x 17" H	480 lbs	171 lbs	32 ft	3 hrs	
1880-PHL	RAM PROMASTER	159"	High	81" W x 151.5" L x 17" H	480 lbs	181 lbs	32 ft	3 hrs	
1880-PHM	RAM PROMASTER	136"	Standard / High	81" W x 130" L x 17" H	480 lbs	173 lbs	32 ft	3 hrs	
1880-PHS	RAM PROMASTER	118"	Standard	81" W x 113.5" L x 17" H	480 lbs	176 lbs	28 ft	3 hrs	
1880-PHX	RAM PROMASTER	159" Ext.	High	81" W x 162.5" L x 17" H	480 lbs	187 lbs	32 ft	3 hrs	

MAX RACK DOUBLE SIDE - 3 BAR

ALUMINUM									
PART	VEHICLE	WHEELBASE	ROOF HEIGHT	DIMENSIONS	WEIGHT CAPACITY	WEIGHT	LADDER LENGTH	INSTALL TIME	
1880-DH3	MERCEDES-BENZ SPRINTER	144", 170", 170" Ext	Standard / High	81" W x 137.5" L x 17.5" H	720 lbs	181 lbs	32 ft	3.3 hrs	
1880-FTL3	FORD TRANSIT	148", 148" Ext	Medium / High	81" W x 125.5" L x 17" H	720 lbs	180 lbs	32 ft	3.3 hrs	
1880-FTR3	FORD TRANSIT	130"	Medium	81" W x 113.5" L x 17" H	720 lbs	178 lbs	32 ft	3.3 hrs	
1880-PHL3	RAM PROMASTER	159"	High	81" W x 151.5" L x 17" H	720 lbs	185 lbs	32 ft	3.3 hrs	
1880-PHM3	RAM PROMASTER	136"	Standard / High	81" W x 130" L x 17" H	720 lbs	182 lbs	32 ft	3.3 hrs	
1880-PHS3	RAM PROMASTER	118"	Standard	81" W x 113.5" L x 17" H	720 lbs	180 lbs	28 ft	3.2 hrs	
1880-PHX3	RAM PROMASTER	159" Ext.	High	81" W x 162.5" L x 17" H	720 lbs	187 lbs	32 ft	3.3 hrs	

The number 3 refers to the number of bars.

SEE PAGE 175 FOR SUB-UNITS

VAN ROOF RACKS – ACCESS STOW

1920 SERIES

ACCESS STOW - SINGLE

DESIGNED FOR HIGH ROOF VANS

HEAVY-DUTY

Engineered to meet 20G crash test standards, it's built with heavy-duty aluminum extrusions that can support up to two extension ladders.

EASY RELIABILITY

Operating is done from ground level, eliminating the need to climb or stretch. Durable polyester straps ensure that the ladder is securely tied down.

SMOOTH OPERATION

The rack slides to ground level in a single motion. Wheels are used instead of plastic glides to reduce friction during operation.



1920-FTR SHOWN HERE.

Individual models are tailored to fit each vehicle and may vary accordingly.

ACCESS STOW - SINGLE SIDE

ALUMINUM									
PART	VEHICLE	WHEELBASE	ROOF HEIGHT	DIMENSIONS	WEIGHT CAPACITY	WEIGHT	LADDER LENGTH	INSTALL TIME	
1920-DH	MERCEDES-BENZ SPRINTER	144", 170", 170" Ext	Standard / High	74" W x 128.5" L x 20" H	720 lbs	171 lbs	32 ft	2.2 hrs	
1920-FTL	FORD TRANSIT	148", 148" Ext	Low / Medium / High	74" W x 127" L x 19.5" H	720 lbs	168 lbs	32 ft	2.2 hrs	
1920-FTR	FORD TRANSIT	130"	Low / Medium / High	74" W x 127" L x 19.5" H	720 lbs	166 lbs	32 ft	2.2 hrs	
1920-PHL	RAM PROMASTER	159"	High	74" W x 147.5" L x 18.5" H	720 lbs	174 lbs	32 ft	2.2 hrs	
1920-PHM	RAM PROMASTER	136"	Standard / High	74" W x 127" L x 18.5" H	720 lbs	171 lbs	32 ft	2.2 hrs	
1920-PHS	RAM PROMASTER	118"	Standard	74" W x 127" L x 18.5" H	720 lbs	169 lbs	28 ft	2.2 hrs	
1920-PHX	RAM PROMASTER	159" Ext	High	74" W x 161" L x 18.5" H	720 lbs	175 lbs	32 ft	2.2 hrs	

SEE PAGE 175 FOR SUB-UNITS

1930 SERIES

ACCESS STOW - DOUBLE

DESIGNED FOR HIGH ROOF VANS

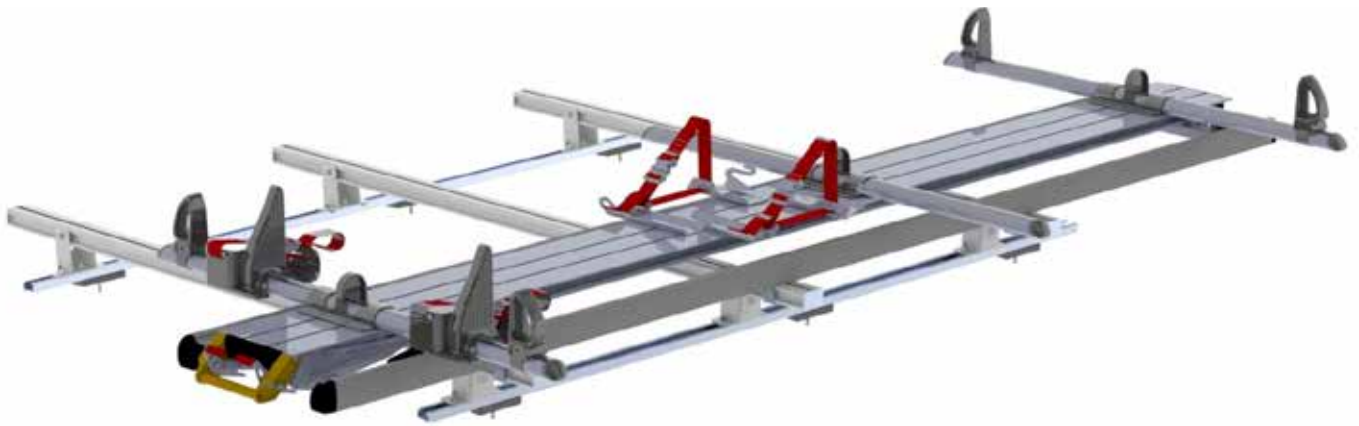

1930-DH SHOWN HERE.
Individual models are tailored to fit each vehicle and may vary accordingly.

ACCESS STOW - DOUBLE SIDE

ALUMINUM									
PART	VEHICLE	WHEELBASE	ROOF HEIGHT	DIMENSIONS	WEIGHT CAPACITY	WEIGHT	LADDER LENGTH	INSTALL TIME	
1930-DH	MERCEDES-BENZ SPRINTER	144", 170", 170" Ext	Standard / High	85" W x 128.5" L x 20" H	720 lbs	185 lbs	32 ft	2.2 hrs	
1930-FTL	FORD TRANSIT	148", 148" Ext	Low / Medium / High	85" W x 127" L x 19.5" H	720 lbs	182 lbs	32 ft	2.2 hrs	
1930-FTR	FORD TRANSIT	130"	Low / Medium / High	85" W x 127" L x 19.5" H	720 lbs	181 lbs	32 ft	2.2 hrs	
1930-PHL	RAM PROMASTER	159"	High	85" W x 147.5" L x 18.5" H	720 lbs	188 lbs	32 ft	2.2 hrs	
1930-PHM	RAM PROMASTER	136"	Standard / High	85" W x 127" L x 18.5" H	720 lbs	185 lbs	32 ft	2.2 hrs	
1930-PHS	RAM PROMASTER	118"	Standard	85" W x 127" L x 18.5" H	720 lbs	183 lbs	28 ft	2.2 hrs	
1930-PHX	RAM PROMASTER	159" Ext	High	85" W x 161" L x 18.5" H	720 lbs	175 lbs	32 ft	2.2 hrs	

SEE PAGE 175 FOR SUB-UNITS

VAN ROOF RACKS – REAR ACCESS LADDER

AAL SERIES

REAR ACCESS LADDER

DESIGNED FOR MEDIUM AND HIGH ROOF VANS

NO-DRILL INSTALL

Padded top and bottom clamps easily attach to door edges in minutes, so your vehicle preserves surface integrity, maintaining its resale value and warranty.

BUILT TO LAST

Made with heavy-duty anodized aluminum and stainless steel fasteners, our Rear Door Access Ladders are light, strong, and durable.

SAFETY FIRST

Makes storing and retrieving cargo from full-size vans safer, without putting yourself or others at risk. It's a secure alternative to climbing on tires or bumpers.



AAL-8009 SHOWN HERE.
Individual models are tailored to fit each vehicle and may vary accordingly.

PRIME DESIGN

A Clarence Technologies Company

REAR ACCESS LADDER

ALUMINUM						
PART	VEHICLE	ROOF HEIGHT	DIMENSIONS	WEIGHT CAPACITY	WEIGHT	INSTALL TIME
AAL-8003	MERCEDES-BENZ SPRINTER	High	7.8" D x 15" W x 78" H	300 lbs	18.5 lbs	0.50 hrs
AAL-8004	MERCEDES-BENZ SPRINTER	Low / Medium	7.8" D x 15" W x 66" H	300 lbs	17.0 lbs	0.50 hrs
AAL-8008	RAM PROMASTER	High	7.8" D x 15" W x 72" H	300 lbs	18.3 lbs	0.50 hrs
AAL-8009	FORD TRANSIT	Medium	10.7" D x 15" W x 72" H	300 lbs	18.8 lbs	0.50 hrs
AAL-8010	FORD TRANSIT	Low	10.7" D x 15" W x 54" H	300 lbs	16.0 lbs	0.50 hrs
AAL-8011	FORD TRANSIT	High	10.7" D x 15" W x 78" H	300 lbs	19.5 lbs	0.50 hrs
AAL-8012	RAM PROMASTER	Low	7.8" D x 15" W x 66" H	300 lbs	16.8 lbs	0.50 hrs
AAL-8015	GMC SAVANA / EXPRESS	Standard	7.8" D x 15" W x 54" H	300 lbs	15.5 lbs	0.50 hrs

LEARN ABOUT OUR SISTER COMPANY

PRIME DESIGN™

A Clarience Technologies Company

Based in Eagan, MN, Prime Design is an industry leader of van and truck roof rack solutions. Engineered to make loading and unloading faster and more efficient on the job, Prime Design's American-made products set the standard for durability, safety, and ease of use.

Watch for exciting new roof racks arriving to the Ranger Design and Prime Design lineups in 2026!

**SCAN TO
LEARN MORE**

pd.info@safefleet.net
877-463-7225
primedesign.net



VAN ROOF RACKS – SUB-UNITS

1506 SERIES CARGO +

PART	VEHICLE	WHEELBASE	ROOF HEIGHT	BOX 1 - SIDE BARS	BOX 2 - FEET AND CROSSBARS	BOX 3 - SUPPLEMENTAL CROSSBARS
1506-FTR	FORD TRANSIT	130"	Low	15-UI007	15-U4013	
1506-FTL	FORD TRANSIT	148"	Low / Medium / High	15-UI008	15-U4014	
1506-FTX	FORD TRANSIT	148" Ext	High	15-UI009	15-U4015	15-U2003
1506-DS	MERCEDES-BENZ SPRINTER	144"	Standard / High	15-UI007	15-U4016	
1506-DH	MERCEDES-BENZ SPRINTER	170", 170" Ext	Standard / High	15-UI009	15-U4017	15-U2003
1506-PHS	RAM PROMASTER	118"	Low / Medium	15-UI006	15-U4018	15-U2004
1506-PHM	RAM PROMASTER	136"	Low	15-UI007	15-U4018	15-U2004
1506-PHL	RAM PROMASTER	159"	Medium / High	15-UI008	15-U4019	15-U2004
1506-PHX	RAM PROMASTER	159" Ext	High	15-UI009	15-U4019	15-U2004

1605 SERIES CARGO RACK

PART	DESCRIPTION
16-U0005	Cargo Rack Kit for 1 Crossbar, with 2 end stops, 2 tie-downs & a 72" track plug

1625 SERIES AND 1630 SERIES CLAMP RACK

PART	DESCRIPTION
16-U1127	Step ladder kit
16-UCL65	Side short ski and mechanism kit
16-UCL77	Side long ski and mechanism kit
16-UFB03	3rd Bar fastener kit for Clamp Rack

1840 - 1850 SERIES MAX RACK LOW ROOF

PART	DESCRIPTION
18-U1820	Passenger side Max Rack Low Roof
18-U1825	Driver side Max Rack Low Roof

1870—1880 SERIES MAX RACK

PART	DESCRIPTION
18-U1807	Handle
18-U1810	Passenger side mechanism
18-U1815	Driver side mechanism

1920 -1930 SERIES ACCESS STOW

PART	DESCRIPTION
19-U0001	Rear loader single width bracket
19-U0002	Rear loader double width bracket
19-U0003	Rear loader mechanism carriage

UNIVERSAL MOUNTING KIT

PART	DESCRIPTION
18-U0010	Nissan NV mounting kit
18-U0018	Mercedes-Benz Sprinter mounting kit
18-U0019	Mercedes-Benz Sprinter with OEM tracks mounting kit
18-U0020	RAM ProMaster 118" mounting kit
18-U0022	RAM ProMaster 136" mounting kit
18-U0030	Ford Transit 148" mounting kit
18-U0031	Ford Transit 148" retrofit mounting kit for MY2026 +, attaches to the existing 18-U0030
18-U0032	RAM ProMaster 159" mounting kit
18-U0034	RAM ProMaster 159" Ext mounting kit
18-U0042	Ford Transit 130" mounting kit
18-U0043	Mercedes-Benz Metris mounting kit
18-U0045	RAM ProMaster City mounting kit
18-U0046	Ford Transit Connect / Nissan NV200 mounting kit
18-U0047	Mounting kit, set of 2 universal bolt-through foot mounts

UNIVERSAL CROSSBAR KIT

PART	DESCRIPTION
16-UCD66	Two 66" crossbars with mounting feet
16-UCD72	Two 72" crossbars with mounting feet
16-UCDGS	Two 72" crossbars with mounting feet
16-UCS66	Single 66" crossbar with mounting feet
16-UCS72	Single 72" crossbar with mounting feet
16-UCSGS	Single 72" crossbar with mounting feet
16-UCT66	Single 66" crossbar, no feet

INDEX

1050-FS158	16-UCS72197	1630-PCX165	1870-PHX.....168	3020-GS..... 36
1060-M158	16-UCSGS.....197	1630-PHL164	1880-DH.....169	3020-PC 36
15-U1000196	16-UCT60197	1630-PHL3165	1880-DH3.....169	3020-RP..... 36
15-U1001196	16-UFB03174	1630-PHM164	1880-FTL169	3024 47
15-U1002196	1605-DH.....162	1630-PHM3164	1880-FTL3169	3025-DH..... 45
15-U1003196	1605-DH3.....163	1630-PHS.....164	1880-FTR169	3044 47
15-U1005196	1605-FTL162	1630-PHS3.....164	1880-FTR3.....169	3066-DH 43
15-U2000196	1605-FTL3.....163	1630-PHX.....164	1880-PHL169	3066-FTH 43
15-U2002.....196	1605-FTR.....162	1630-PHX3165	1880-PHL3.....169	3066-FTM..... 43
15-U3000.....196	1605-FTR3.....163	1630-TC.....164	1880-PHM169	3067-DH 44
15-U4000196	1605-GS.....160	1630-TCX165	1880-PHM3.....169	3067-FTH 44
15-U4006.....196	1605-GS3161	18-U0010175	1880-PHS.....169	3067-FTM..... 44
1506-DH.....159	1605-MM.....160	18-U0018175	1880-PHS3.....169	3068-DH 44
1506-DH.....174	1605-MM3161	18-U0019175	1880-PHX.....169	3068-DL..... 44
1506-DS.....159	1605-PC.....160	18-U0020175	1880-PHX3169	3068-FTH 45
1506-DS.....174	1605-PC3.....161	18-U0022.....175	19-U0001175	3068-FTM..... 45
1506-FTL159	1605-PHL160	18-U0030.....175	19-U0002175	3068-RP..... 45
1506-FTL174	1605-PHL3.....161	18-U0031175	19-U0003.....175	3310-DH..... 32
1506-FTR.....159	1605-PHM160	18-U0032.....175	1920-DH.....170	3310-DL..... 32
1506-FTR.....174	1605-PHM3.....161	18-U0034.....175	1920-FTL170	3310-FTH..... 32
1506-FTX.....159	1605-PHS.....160	18-U0042.....175	1920-FTR.....170	3310-FTL..... 32
1506-FTX.....174	1605-PHS3.....161	18-U0043.....175	1920-PHL170	3310-FTM..... 32
1506-PHL.....159	1605-PHX.....160	18-U0045.....175	1920-PHM.....170	3310-GS..... 33
1506-PHL.....174	1605-PHX3.....161	18-U046.....175	1920-PHS.....170	3310-PC..... 33
1506-PHM.....159	1605-TC.....160	18-U0047.....175	1920-PHX.....170	3310-RP..... 33
1506-PHM.....174	1605-TC3.....161	18-U1807175	1930-DH.....171	3320-DH..... 33
1506-PHS.....159	1625-DH.....162	18-U1810175	1930-FTL171	3320-DL..... 33
1506-PHS.....174	1625-FTL162	18-U1815175	1930-FTR171	3320-FTH 34
1506-PHX.....159	1625-FTR.....162	18-U1820174	1930-PHL171	3320-FTL..... 34
1506-PHX.....174	1625-GS.....162	18-U1825.....174	1930-PHM.....171	3320-FTM..... 34
16-U0005174	1625-MM.....162	1840-FTL166	1930-PHS.....171	3320-GS..... 34
16-U0010163	1625-PC.....162	1840-FTR.....166	1930-PHX.....171	3320-MM 34
16-U0015163	1625-PHL162	1840-GS.....166	30-U0320..... 47	3320-RP..... 34
16-U0500163	1625-PHM162	1840-MM.....166	3010-DH..... 38	5010.....128
16-U1127163	1625-PHS.....162	1850-FTL167	3010-DL..... 38	5011.....128
16-U1127174	1625-PHX.....162	1850-FTL3.....167	3010-FTH..... 38	5014.....129
16-U1130163	1625-TC.....162	1850-FTR.....167	3010-FTL..... 38	5020.....129
16-U1135163	1630-DH.....164	1850-FTR3.....167	3010-FTM..... 38	5021.....129
16-U6078.....163	1630-DH3.....165	1850-GS.....167	3010-GS..... 39	5025.....129
16-U6079.....163	1630-FTL164	1850-GS3.....167	3010-PC..... 39	5026.....129
16-UCD60.....197	1630-FTL3.....165	1850-MM.....167	3010-RP..... 39	5028.....129
16-UCD66.....197	1630-FTR.....164	1850-MM3.....167	3015-DH..... 45	5029.....130
16-UCD72.....197	1630-FTR3.....165	1870-DH.....168	3020-CP..... 35	5032-0.....126
16-UCDGS.....197	1630-GS.....164	1870-FTL.....168	3020-DH..... 35	5032-1.....126
16-UCL65.....174	1630-GS3.....165	1870-FTR.....168	3020-DL..... 35	5032-2.....126
16-UCL77.....174	1630-MM.....164	1870-PHL.....168	3020-FTH..... 35	5032-3.....126
16-UCS60.....197	1630-MM3.....165	1870-PHM.....168	3020-FTL..... 35	5032-A.....126
16-UCS66.....197	1630-PC.....164	1870-PHS.....168	3020-FTM..... 36	5032-F.....127

5037-0.....	127	6072.....	153	62-UDR14.....	148	77-UI042.....	149	C12-FTL.....	39
5037-1.....	127	6073.....	153	62-UDR16.....	148	77-UI048.....	149	C12-H.....	39
5037-2.....	127	6081-22.....	155	62-UDR18.....	148	77-UI060.....	149	C12-PC.....	39
5037-3.....	127	6082.....	150	6252.....	151	84-U0048.....	121	C2-PA18-4C.....	140
5037-A.....	127	6086.....	139	6253.....	151	84-U0063.....	121	C20-DH.....	40
5037-F.....	128	6088.....	139	6254.....	151	84-UI830.....	121	C20-DL.....	40
5040.....	136	6090.....	150	6255.....	151	84-UI836.....	121	C20-FTH.....	40
5041.....	136	6091.....	150	6257-19.....	151	84-UI848.....	121	C20-FTL.....	40
5044.....	136	6092-42.....	150	6540-GSR.....	24	84-UI860.....	121	C20-FTM.....	40
5045.....	136	6093.....	153	6540-GSX.....	24	84-UI872.....	121	C20-GS.....	41
5047.....	136	6093-27.....	153	6541-BZL.....	24	84-U2036.....	121	C20-NH.....	41
5048.....	130	6095.....	151	6541-BZS.....	24	84-U2048.....	121	C20-NL.....	41
5049.....	130	6096.....	151	6541-CP.....	24	84-U2060.....	121	C20-X.....	41
5050.....	130	6097.....	151	6541-DL.....	24	84-U2072.....	121	C24-DH.....	46
5051.....	130	6098.....	151	6541-DR.....	25	AAL-8003.....	172	C24-DL.....	46
5052.....	130	6106.....	152	6541-DX.....	25	AAL-8004.....	172	C24-FTH.....	46
5053.....	131	6107-19.....	152	6541-FTL.....	25	AAL-8008.....	172	C24-FTL.....	46
5057.....	131	6111.....	152	6541-FTS.....	25	AAL-8009.....	172	C24-FTM.....	46
5058.....	137	6117.....	152	6541-FTX.....	25	AAL-8010.....	172	C24-GS.....	47
5060-5.....	131	6118.....	152	6541-PL.....	25	AAL-8011.....	172	C24-X.....	47
5060-6.....	131	6119.....	152	6541-PM.....	26	AAL-8012.....	172	C30-DH.....	41
5060-8.....	132	6120.....	152	6541-PS.....	26	AAL-8015.....	172	C30-DL.....	42
5065-8.....	132	6121.....	152	6541-PX.....	26	BTL-10.....	51	C30-FTH.....	42
5066-8.....	132	6122.....	152	6550-BZL.....	27	BTL-11.....	52	C30-FTL.....	42
5067-6.....	132	6123.....	152	6550-BZS.....	27	BTL-12.....	53	C30-FTM.....	42
5068-3.....	133	6134.....	152	6550-DS.....	151	BTL-16.....	54	C30-GS.....	42
5069-2.....	133	6135.....	152	6550-FT.....	151	BTL-19.....	55	C30-X.....	42
6010.....	138	6136.....	177	6550-FTL.....	27	BTL-27.....	56	C4-BA11-3C.....	137
6013-3.....	138	62-U1110.....	148	6550-FTS.....	27	BTS-10.....	51	C4-BA11-4.....	137
6020.....	138	62-U1112.....	148	6550-FTX.....	27	BTS-11.....	52	C4-BA13-3C.....	137
6030.....	138	62-U1114.....	148	6550-PL.....	27	BTS-12.....	53	C4-PA18-8.....	141
6035.....	139	62-U1118.....	148	6550-PM.....	27	BTS-16.....	54	C4-MA20-6C.....	142
6040.....	139	62-U1212.....	148	6550-PS.....	27	BTS-19.....	55	C5-BA11-5C.....	137
6041.....	139	62-U5070.....	140	6550-PX.....	27	BTS-27.....	56	C5-BA13-4C.....	138
6049.....	139	62-U5072.....	140	6550-RP.....	151	BZL-10.....	59	C5-BA13-5C.....	138
6050.....	150	62-U5074.....	140	6555-FTL.....	27	BZL-16.....	60	C5-MA20-6C.....	143
6052.....	154	62-U5076.....	142	6555-FTS.....	27	BZL-19.....	61	C5-PA18-8C.....	141
6054.....	151	62-U5077.....	142	6555-FTX.....	27	BZL-27.....	62	CPV-10.....	71
6056.....	154	62-U5079.....	140	6555-PL.....	27	BZS-10.....	59	DHL-10.....	93
6057.....	154	62-U6205.....	155	6555-PM.....	27	BZS-16.....	60	DHL-11.....	94
6061.....	154	62-U6210.....	155	6555-PS.....	27	BZS-19.....	61	DHL-12.....	96
6063.....	154	62-UDH10.....	148	6555-PX.....	27	BZS-27.....	62	DHL-16.....	97
6066.....	154	62-UDH12.....	148	70-U7740.....	149	C10-E.....	36	DHL-19.....	99
6067.....	154	62-UDH14.....	148	7124.....	155	C10-FTL.....	37	DHL-27.....	100
6068.....	154	62-UDH16.....	148	76-UI236.....	149	C10-H.....	37	DHS-10.....	92
6069.....	154	62-UDH18.....	148	76-UI248.....	149	C10-MM.....	37	DHS-11.....	94
6070.....	153	62-UDR10.....	148	76-UI260.....	149	C10-PC.....	37	DHS-12.....	95
6071.....	153	62-UDR12.....	148	77-UI036.....	149	C10-W.....	37	DHS-16.....	97

INDEX

DHS-19.....	98	GSL-16.....	67	N5-LS16-1.....	144
DHS-27.....	100	GSL-19.....	68	N5-PS20-8.....	141
DLS-10.....	92	GSL-27.....	69	N5-RA12-4C.....	144
DLS-II.....	93	GSR-10.....	64	N5-RA36-4C.....	116
DLS-12.....	95	GSR-II.....	65	N5-RA48-4C.....	116
DLS-16.....	96	GSR-12.....	66	N5-RA60-4C.....	116
DLS-19.....	98	GSR-16.....	67	N5-RA72-4C.....	116
DLS-27.....	99	GSR-19.....	68	N5-RA84-4C.....	116
F4-RA30-2.....	122	GSR-27.....	69	N5-RA96-4C.....	116
F4-RA36-2.....	122	MML-10.....	86	N5-RS36-4.....	116
F4-RA48-2.....	122	MML-II.....	87	N5-RS48-4.....	116
F4-RA60-2.....	122	MML-12.....	88	N5-RS60-4.....	116
F4-RA72-2.....	122	MML-16.....	89	N5-RS72-4.....	116
F5-RA36-2.....	129	MML-27.....	90	N5-RS84-4.....	116
F5-RA36-3.....	123	MMR-10.....	86	N5-RS96-4.....	116
F5-RA48-2.....	123	MMR-II.....	87	RPL-10.....	102
F5-RA48-3.....	123	MMR-12.....	88	RPL-11.....	103
F5-RA60-2.....	123	MMR-16.....	89	RPL-12.....	104
F5-RA60-3.....	123	MMR-27.....	90	RPL-16.....	105
F5-RA72-2.....	123	N4-DS36-3.....	115	RPL-19.....	106
F5-RA72-3.....	123	N4-DS48-3.....	115	RPL-27.....	107
FTH-10.....	74	N4-DS60-3.....	115	RPS-10.....	102
FTH-11.....	76	N4-DS72-3.....	115	RPS-11.....	103
FTH-12.....	78	N4-DS84-3.....	115	RPS-12.....	104
FTH-16.....	80	N4-DS96-3.....	115	RPS-16.....	105
FTH-19.....	82	N4-LA16-1C.....	143	RPS-19.....	106
FTH-27.....	84	N4-LS16-1.....	144	RPS-27.....	107
FTL-10.....	73	N4-PS20-8.....	141	S2-RA36-2C.....	118
FTL-11.....	75	N4-RA12-3C.....	144	S2-RA48-2C.....	118
FTL-12.....	77	N4-RA36-3C.....	114	S2-RA60-2C.....	118
FTL-16.....	79	N4-RA48-3C.....	114	S2-RS36-2.....	118
FTL-19.....	81	N4-RA60-3C.....	114	S2-RS48-2.....	118
FTL-27.....	83	N4-RA72-3C.....	114	S2-RS60-2.....	118
FTM-10.....	74	N4-RA84-3C.....	114	S2-WA48-0.....	145
FTM-11.....	76	N4-RA96-3C.....	114	S2-WA48-1C.....	145
FTM-12.....	78	N4-RS36-3.....	114	S3-RA36-3C.....	119
FTM-16.....	80	N4-RS48-3.....	114	S3-RA48-3C.....	119
FTM-19.....	82	N4-RS60-3.....	114	S3-RA60-3C.....	119
FTM-27.....	84	N4-RS72-3.....	114	S3-RS36-3.....	119
FTR-10.....	73	N4-RS84-3.....	114	S3-RS48-3.....	119
FTR-11.....	75	N4-RS96-3.....	114	S3-RS60-3.....	119
FTR-12.....	77	N5-DS36-4.....	117	S3-WA48-0.....	145
FTR-16.....	79	N5-DS48-4.....	117	S3-WA48-1C.....	145
FTR-19.....	81	N5-DS60-4.....	117	X50-B.....	133
FTR-27.....	83	N5-DS72-4.....	117	X50-C.....	133
GSL-10.....	64	N5-DS84-4.....	117	X51-F.....	133
GSL-II.....	65	N5-DS96-4.....	117	Y30-C.....	153
GSL-12.....	66	N5-LA16-1C.....	143	Y31-A.....	154



RANGER DESIGN

A Clariance Technologies Company

MAXIMIZE YOUR VEHICLE'S STORAGE SPACE AND ORGANIZATION WITH RANGER DESIGN!

For the ultimate upfit solution, you can count on Ranger Design to deliver. Engineered for unmatched toughness, our products are built with exceptional craftsmanship and a flawless fit.

The perfect fit for your toughest jobs!



CONTACT US
cs@rangerdesign.com
1-800-565-5321
rangerdesign.com

